

# Antistoffen Huid

Hendri H. Pas



SKML-HIM 10 maart 2016

# Nabespreking rondzendingen 2013-2015

	A	B	C	D	E	F	G
1		var	expertwaarde	IIF score	afw	opm	overall
2	2013 A1	Geen	IIF negatief	7/7			7/7
3	2013 B1	Geen	IIF negatief	7/7			7/7
4	2013 C1	BP	IIF BMZ sterk	7/7			7/7
5	2013 D1	PV	IIF ICS sterk	7/7			7/7
6	2013 E1	BP	IIF BMZ zwak	7/7	1x ICS		6/7
7	2013 F1	PF?	IIF negatief	7/7			7/7
8							
9	2014 A1	BP	IIF negatief	7/7		2 labs alsnog BP via salt-split skin	2/7
10	2014 B1	BP	IIF BMZ zwak	7/7	1 x BMZ dub		6/7
11	2014 C1	BP	IIF BMZ sterk	6/7	1 x BMZ dub		6/7
12	2014 D1	Geen	IIF negatief	6/7	1 x BMZ		6/7
13	2014 E1	PF	IIF negatief	6/7	1 x BMZ/ICS (Euroimmun)	3 labs alsnog PF via ELISA of mozaiek	3/7
14	2014 F1	PV	IIF ICS sterk	7/7	1 x BMZ/ICS (Euroimmun)		6/7
15							
16	2015 A1	PV	IIF ICS sterk	7/7			7/7
17	2015 B1	PF	IIF ICS sterk	5/7	2 x dub ICS		5/7
18	2015 C1	PF	IIF ICS zwak	3/7		Bij neg IIF 2 labs alsnog PF via ELISA of mozaiek	5/7
19	2015 D1	BP	IIF BMZ sterk	6/7			6/7
20	2015 E1	BP	IIF negatief	7/7		IIF zwak vals positief, NC16A negatief	6/7
21	2015 F1	Geen	IIF negatief	7/7			7/7

# PV versus PF in IIF (DIF positief)

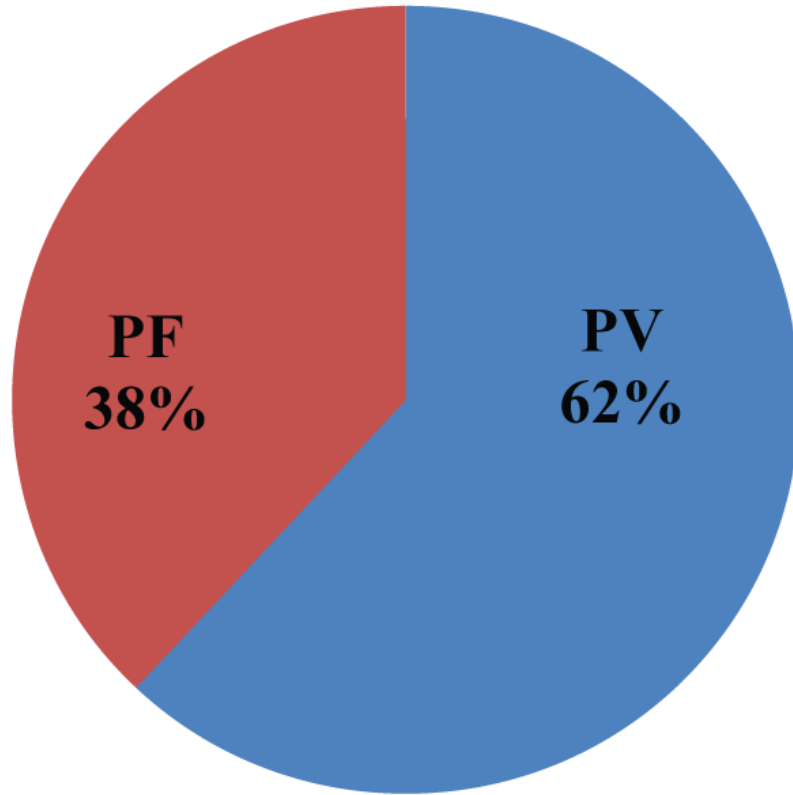

**IIF pos**

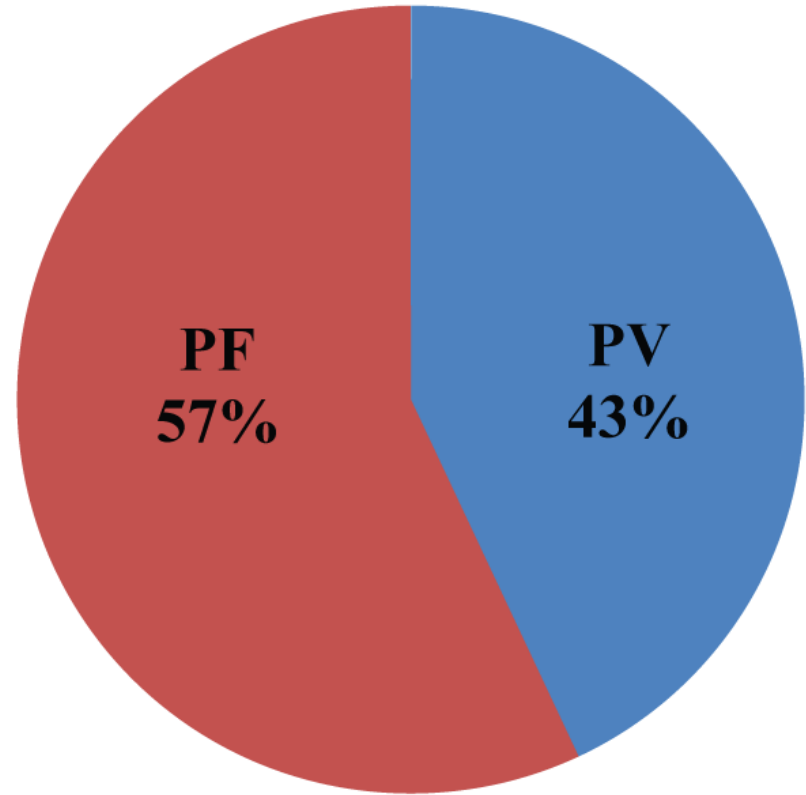

**IIF neg**

# IIF versus ELISA (DIF positief)

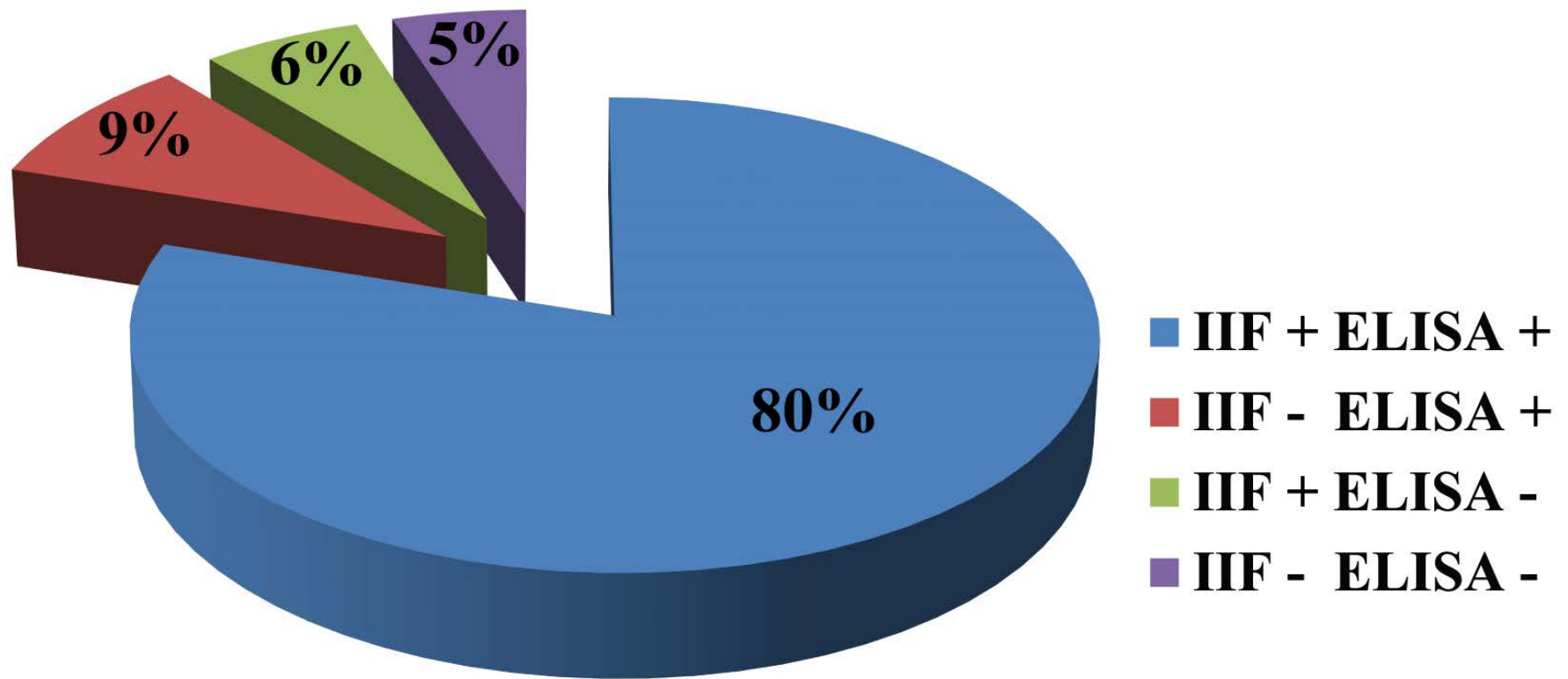

# Epitheliaal splijtingsnivo

intra-epidermaal  
pemphigus

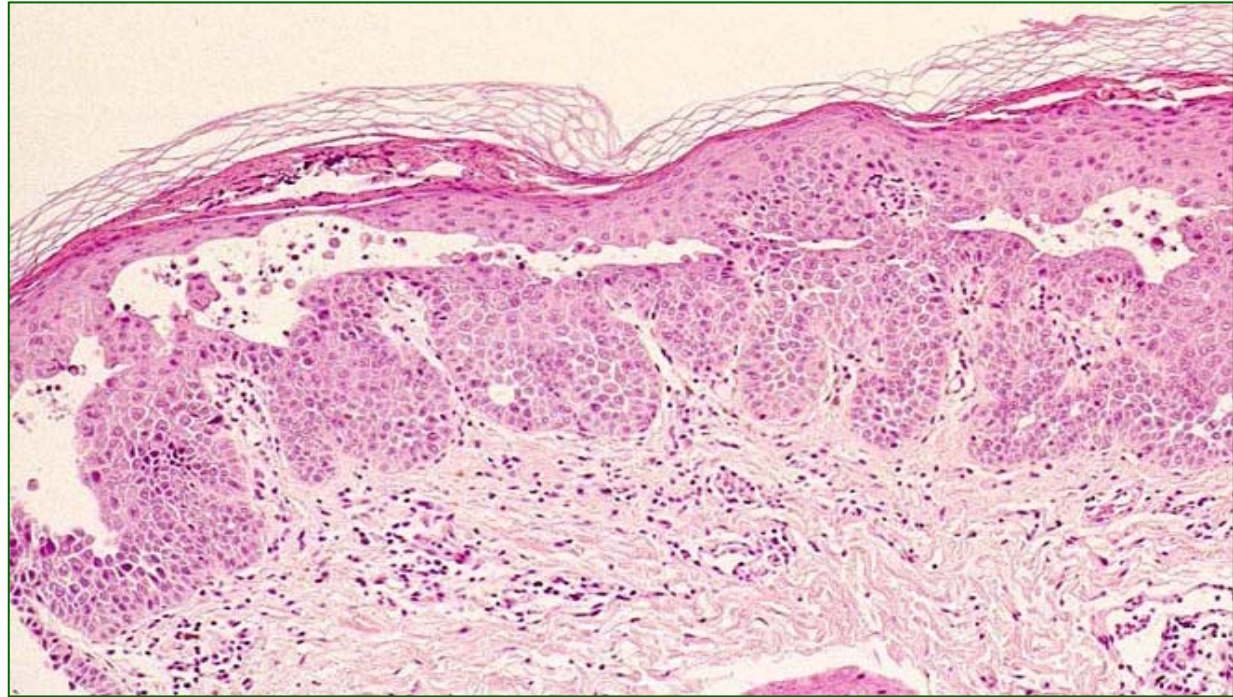

sub-epidermaal  
pemfigoïd

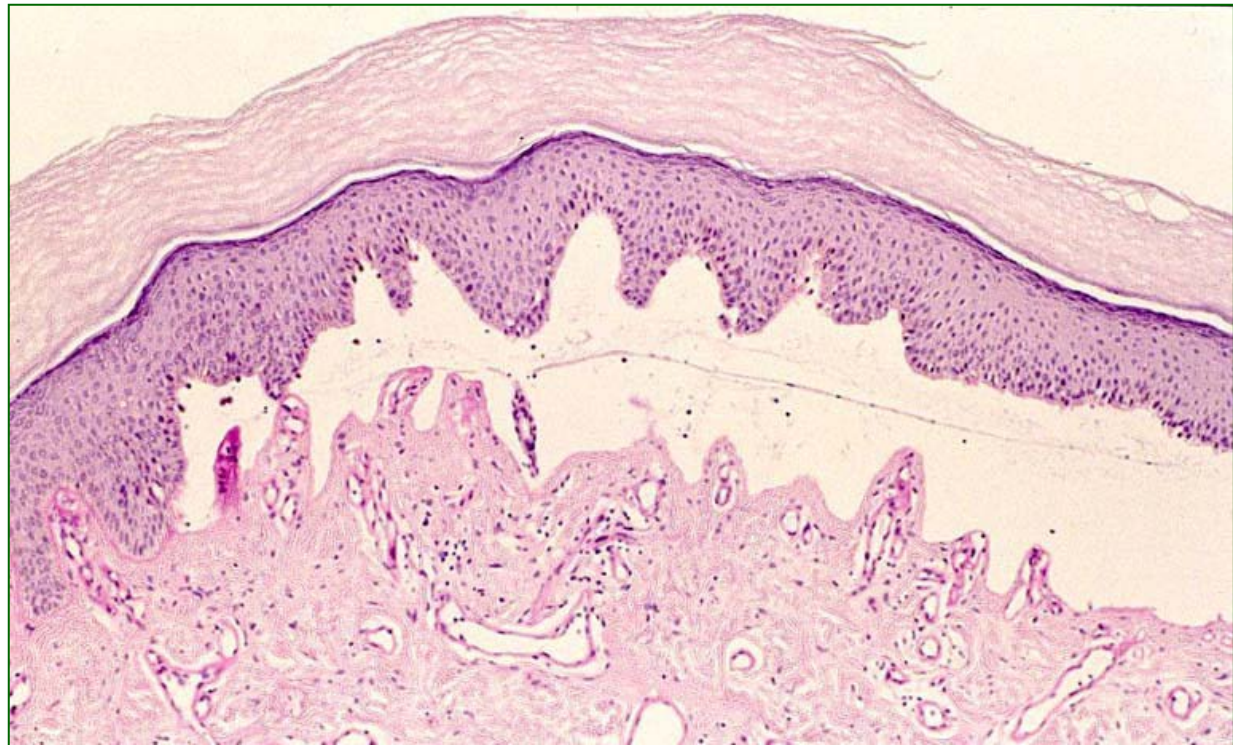

# Desmosome

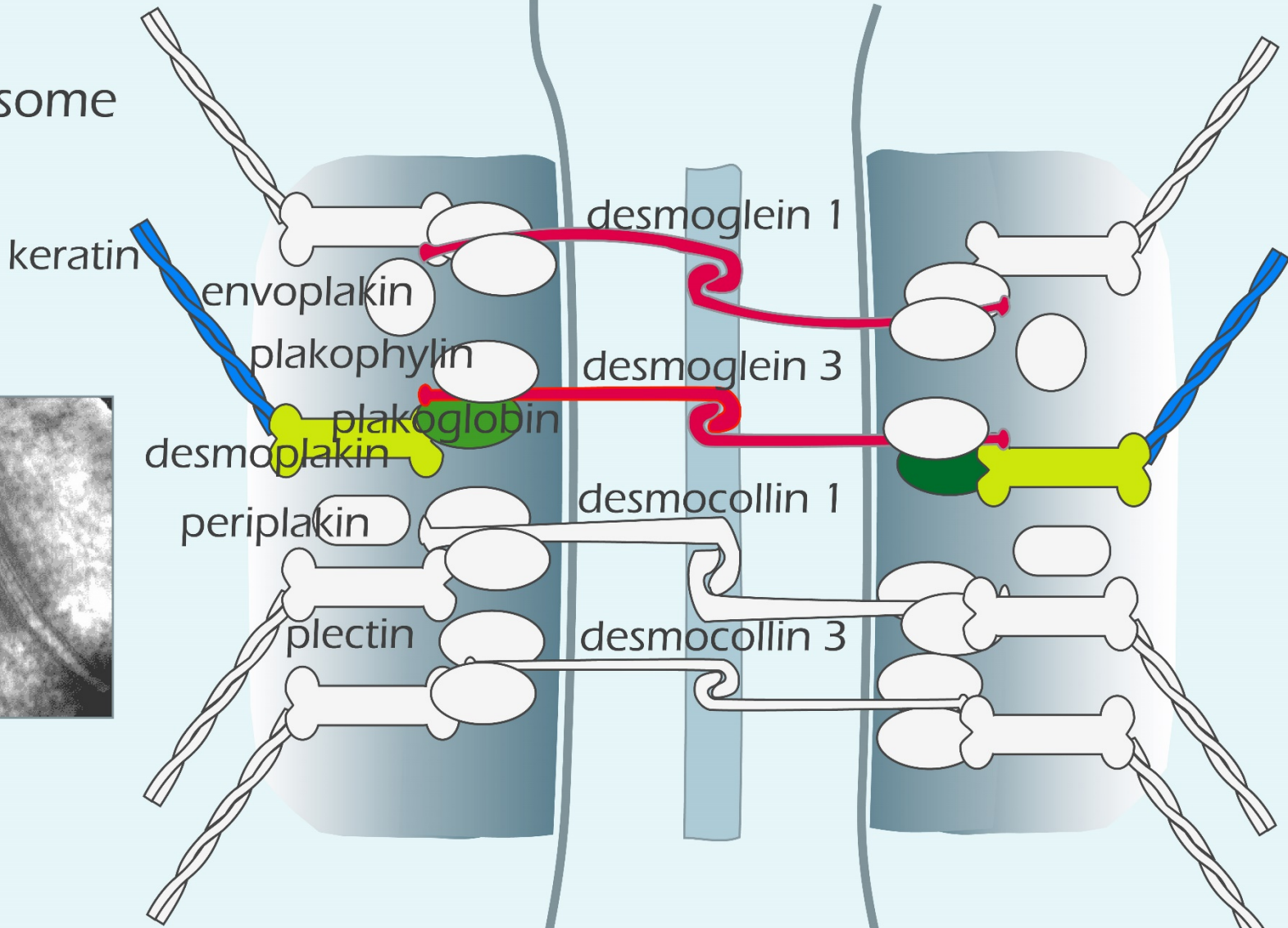
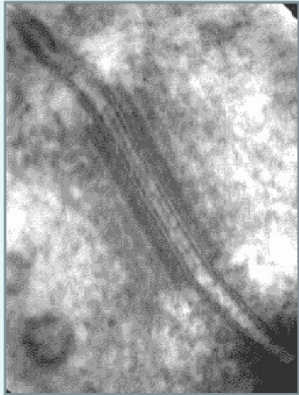

# Adherens junction

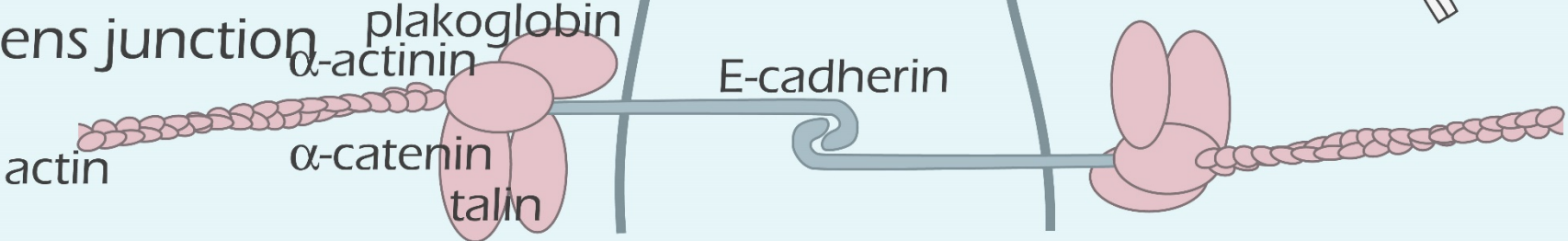

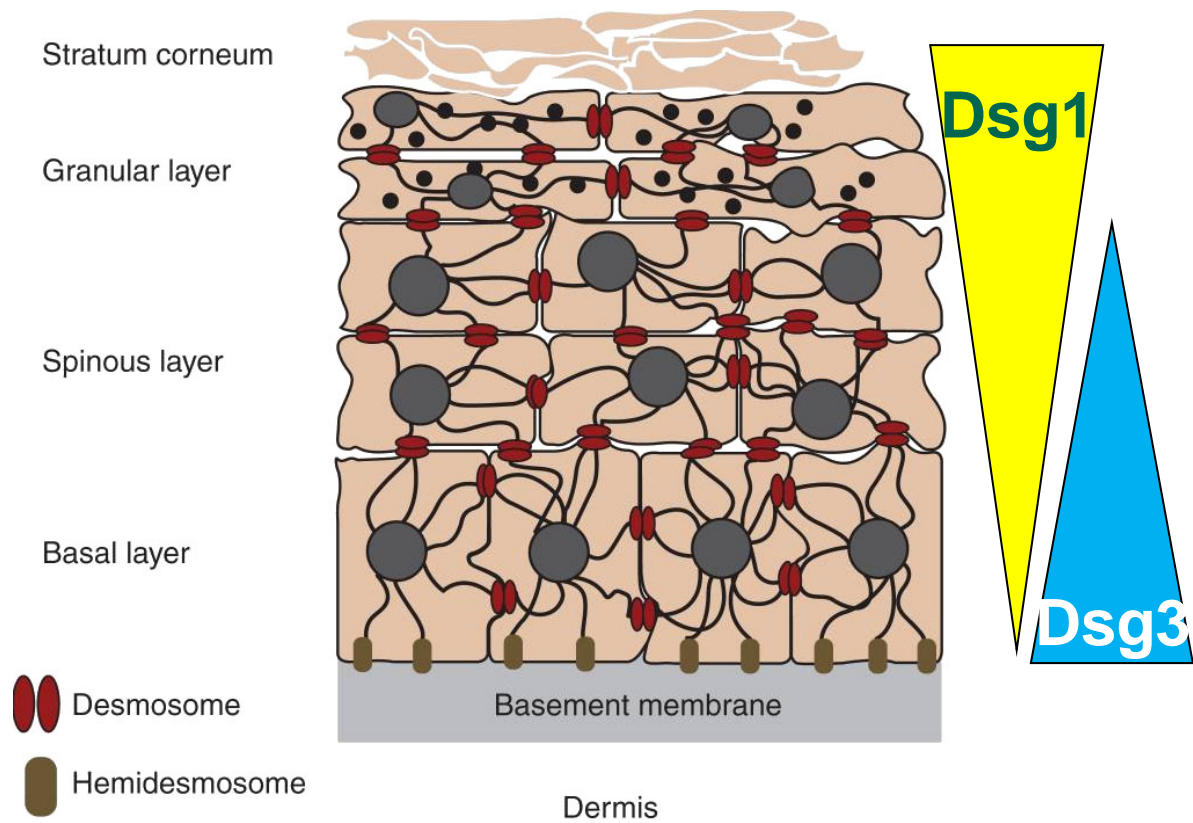
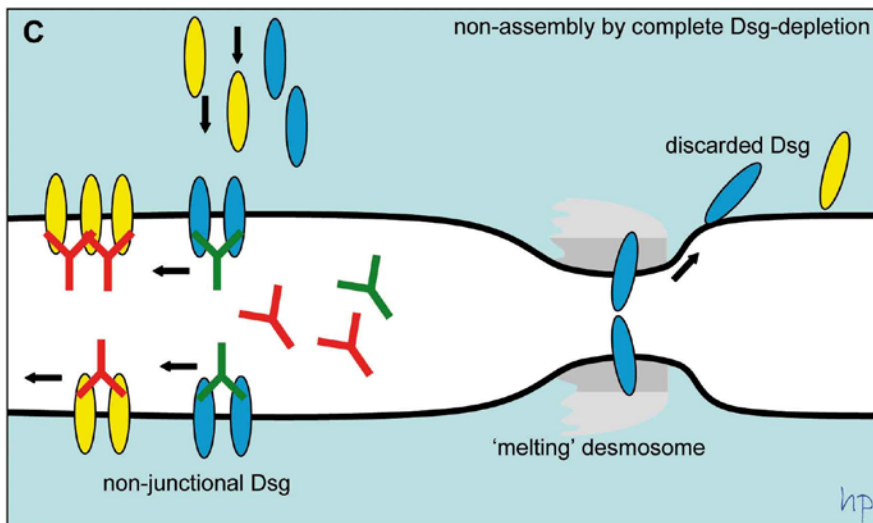
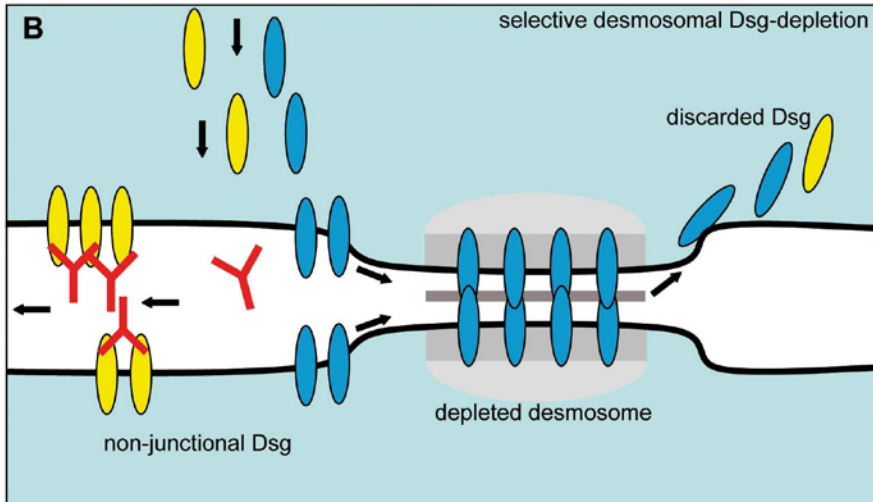
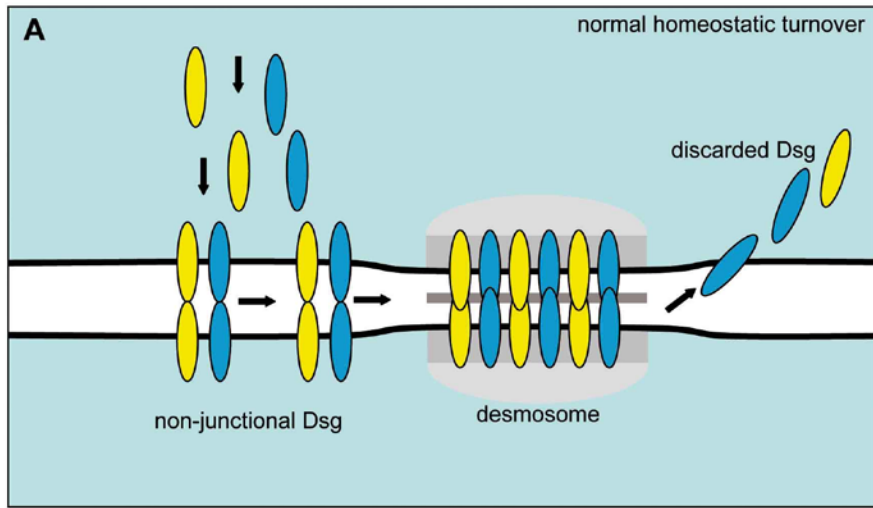

Oktarina DA, van der Wier G, Diercks GF, Jonkman MF, Pas HH. IgG-induced clustering of desmogleins 1 and 3 in skin of patients with pemphigus fits with the desmoglein nonassembly depletion hypothesis.

# Serum patterns versus skin patterns

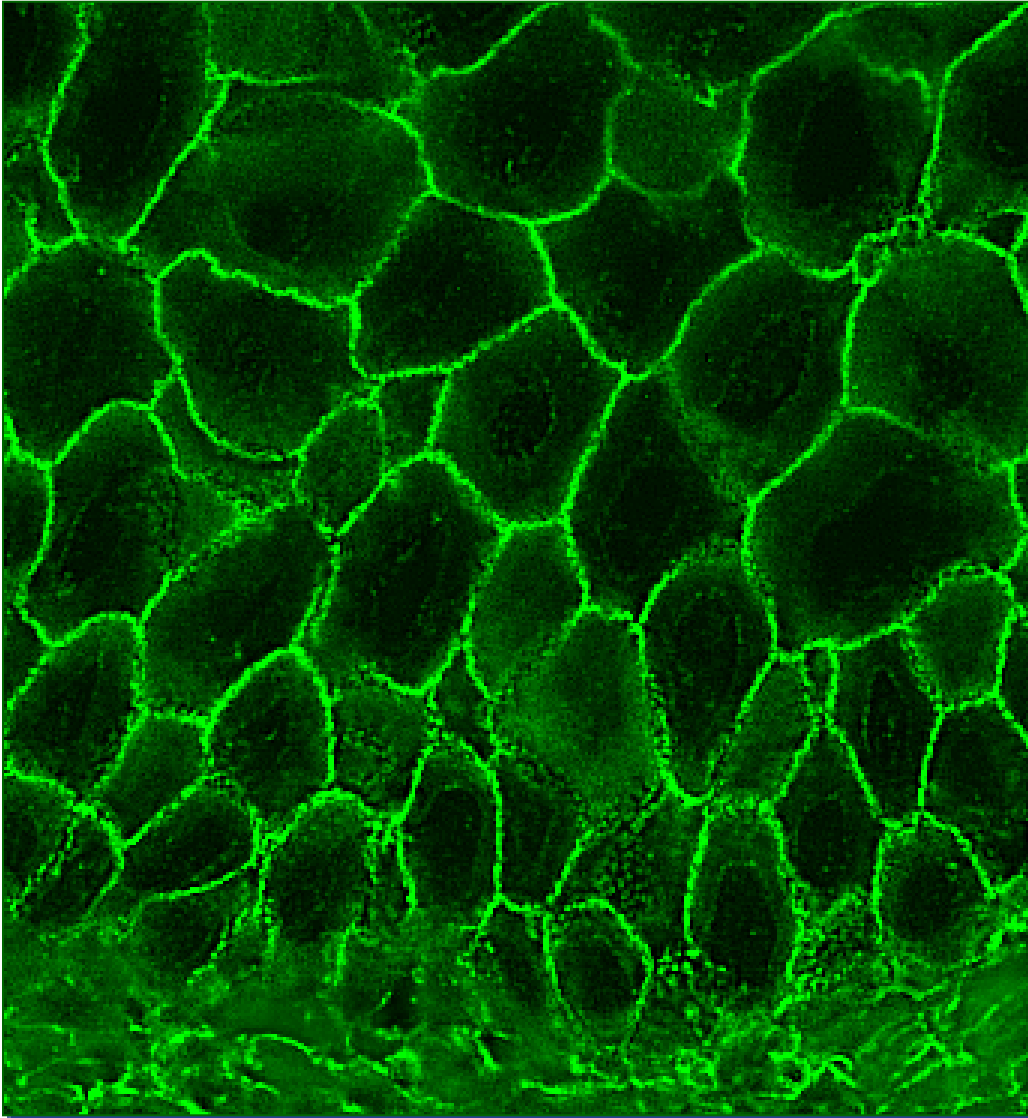

Patiënt IgG on monkey esophagus

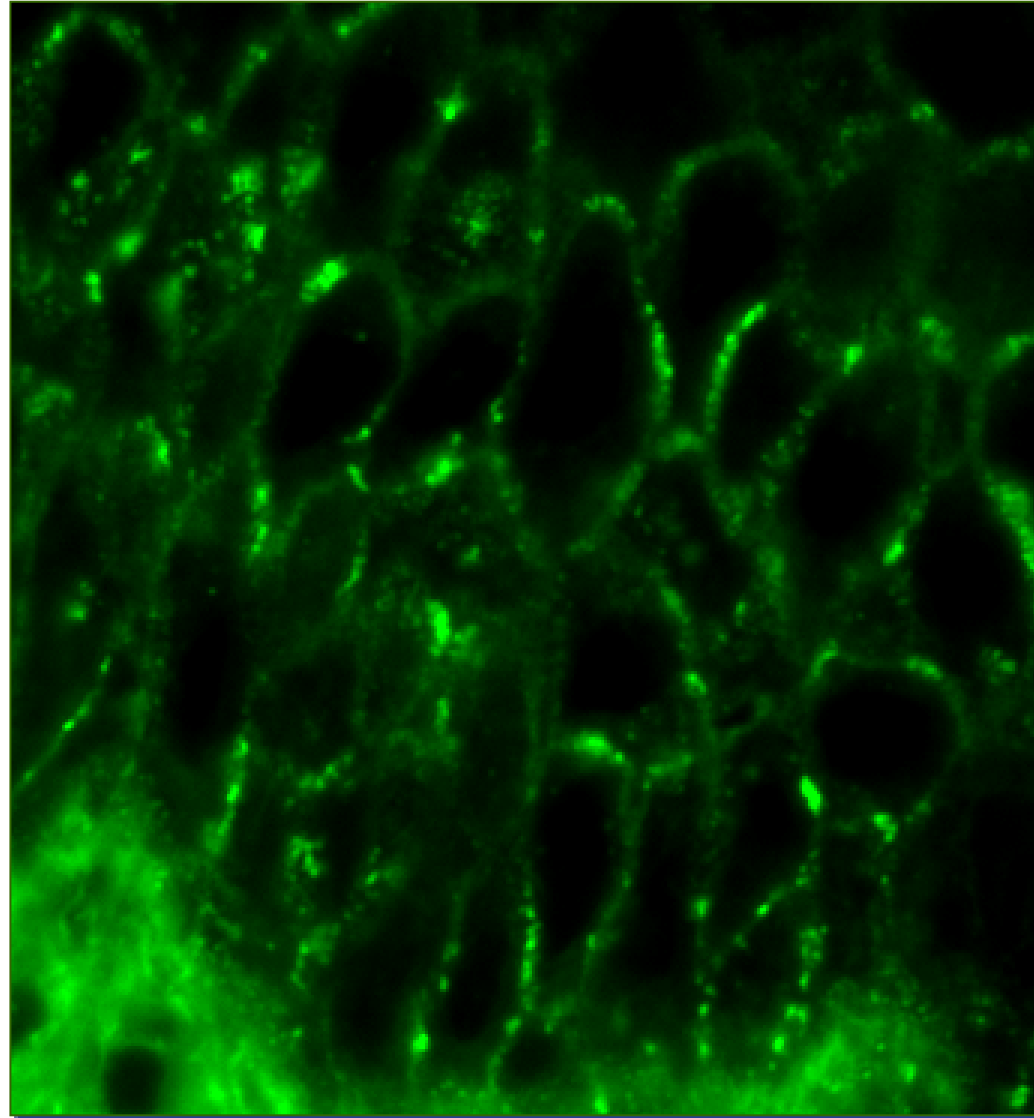

IgG deposition in patient skin



desmoglein 3: normal human skin

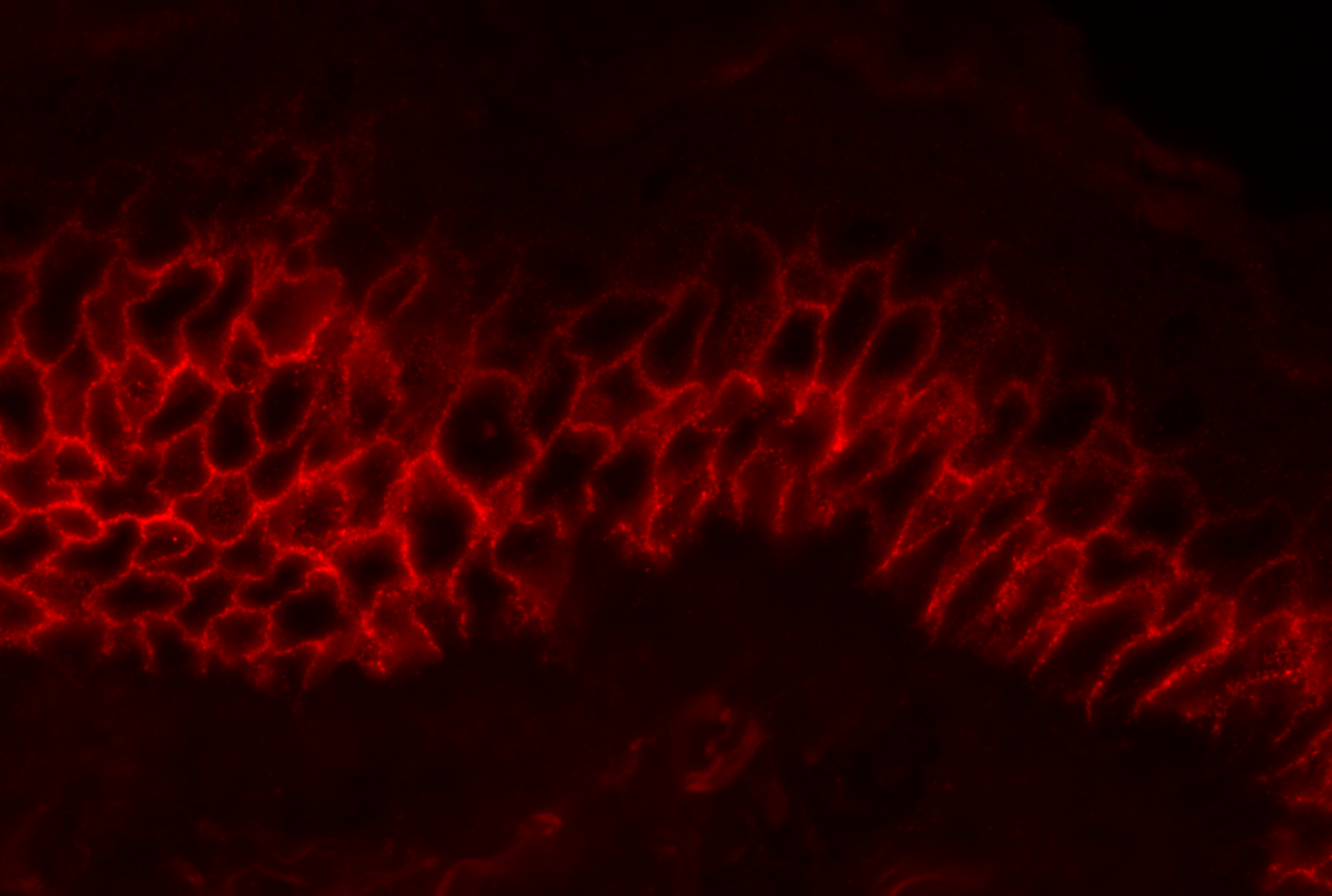

desmoglein 3: mdPV skin

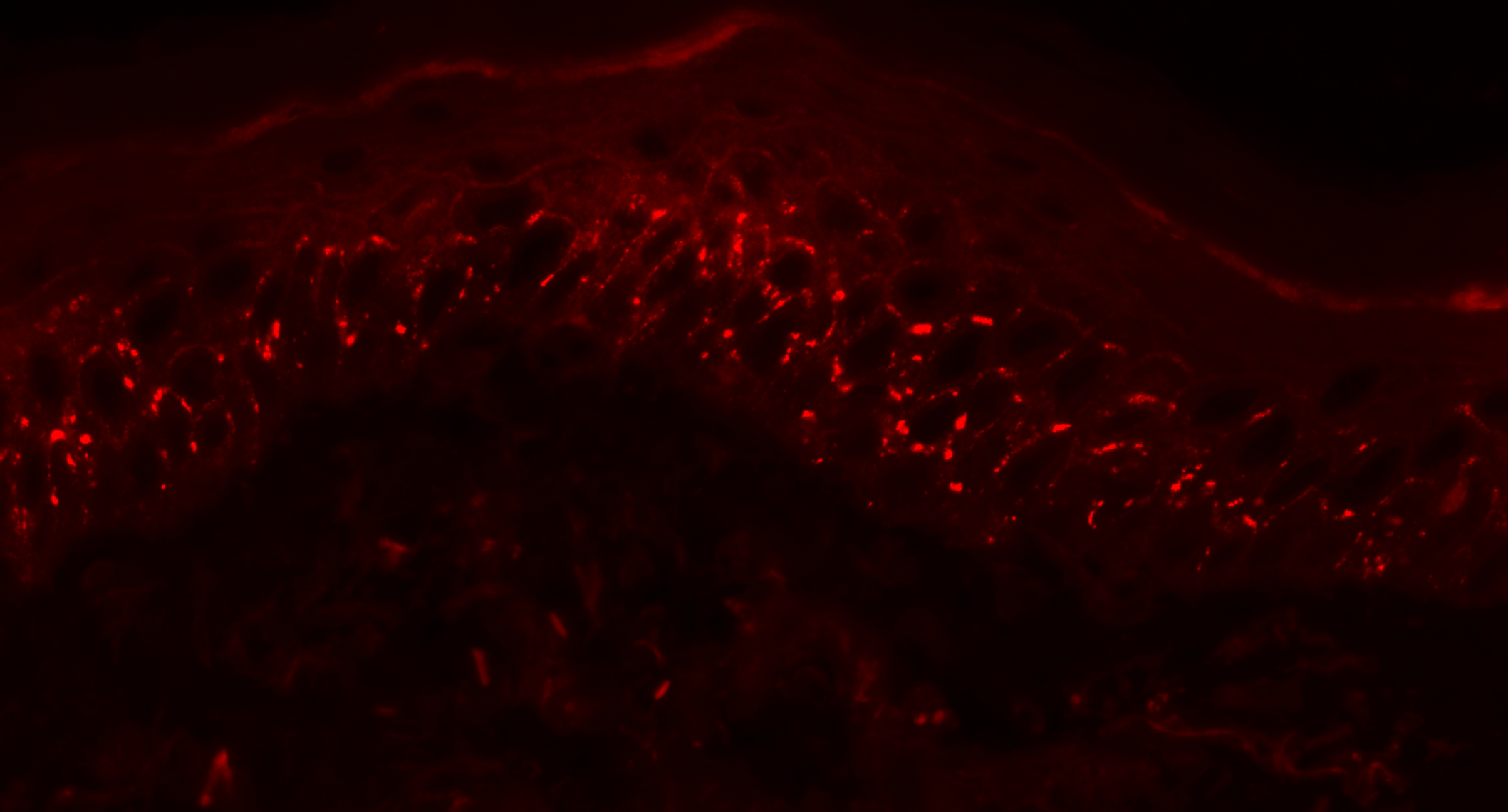

Dsc1 Dsc3

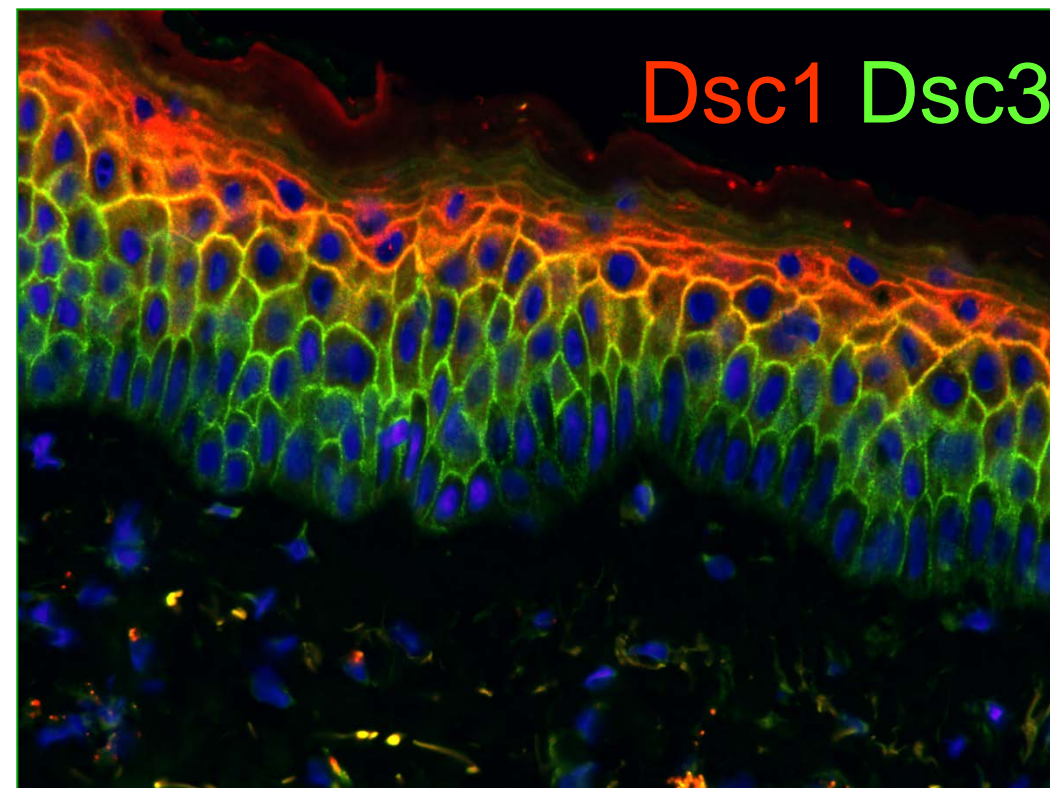

DP Dsg3

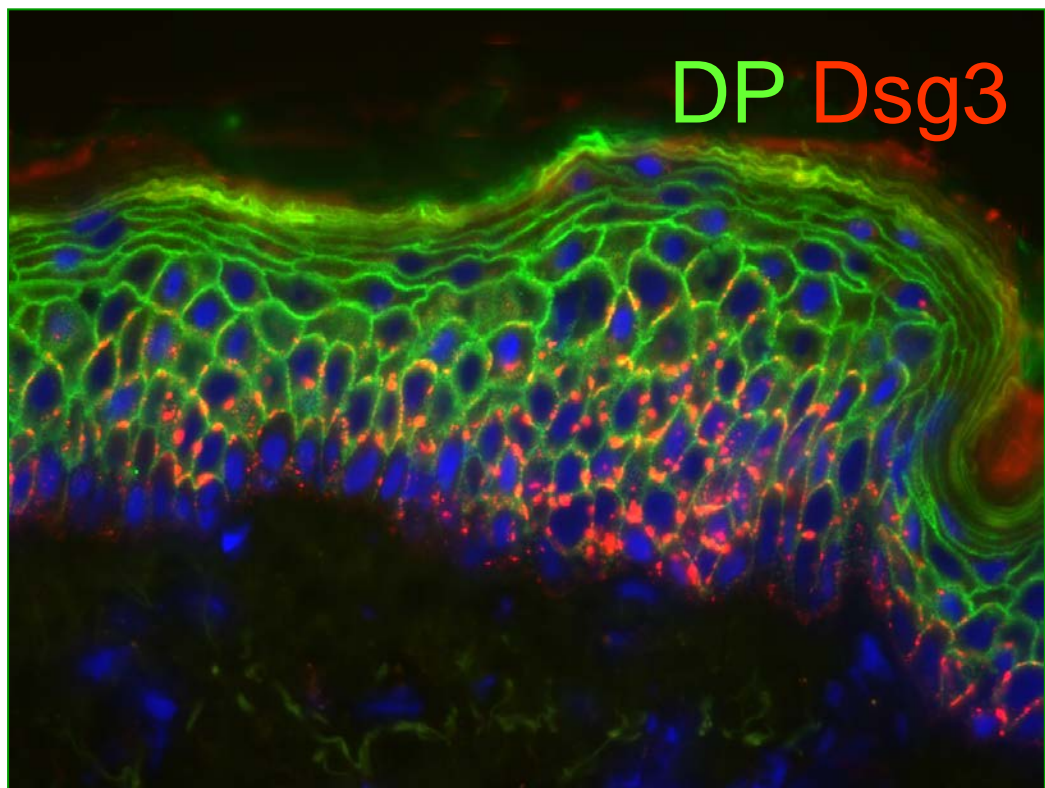

Plectin Dsg3

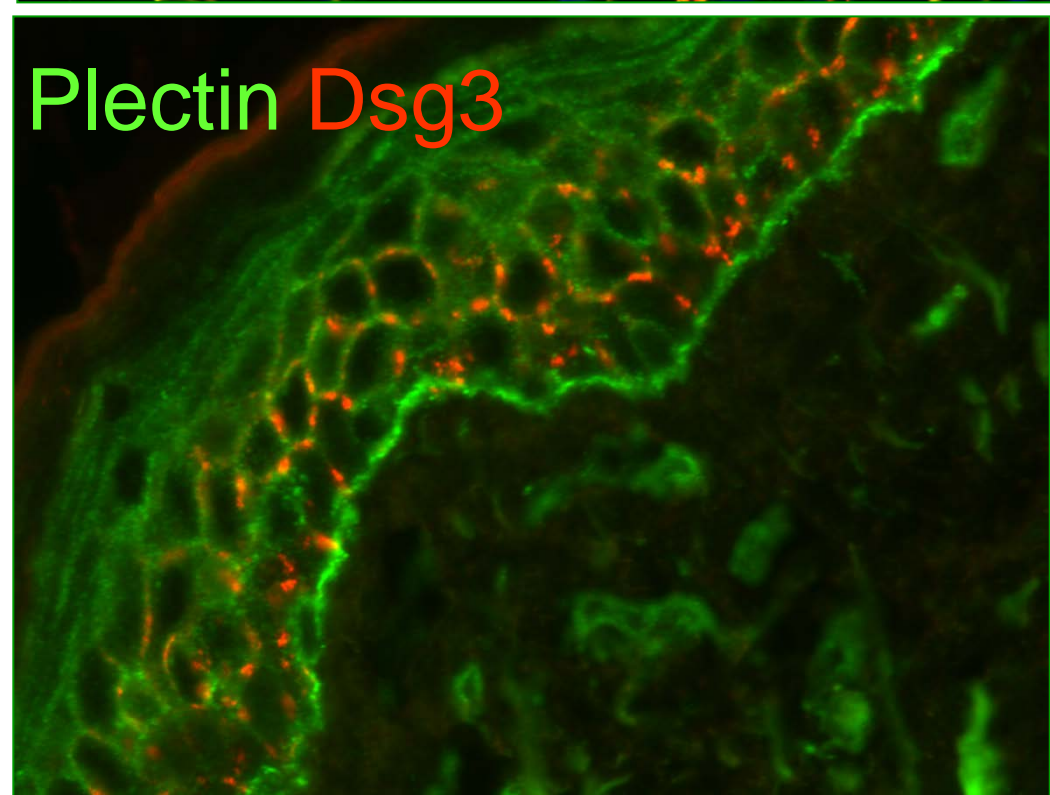

Keratin 5 Dsg3

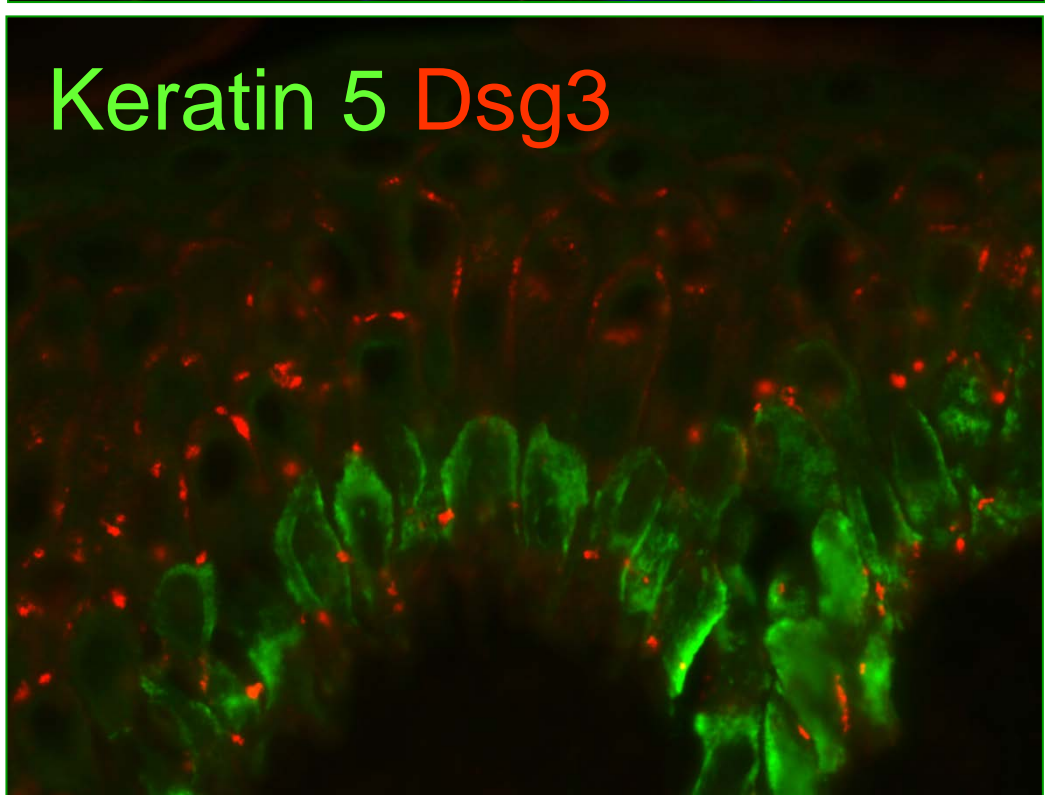

non-lesional PF skin

IgG

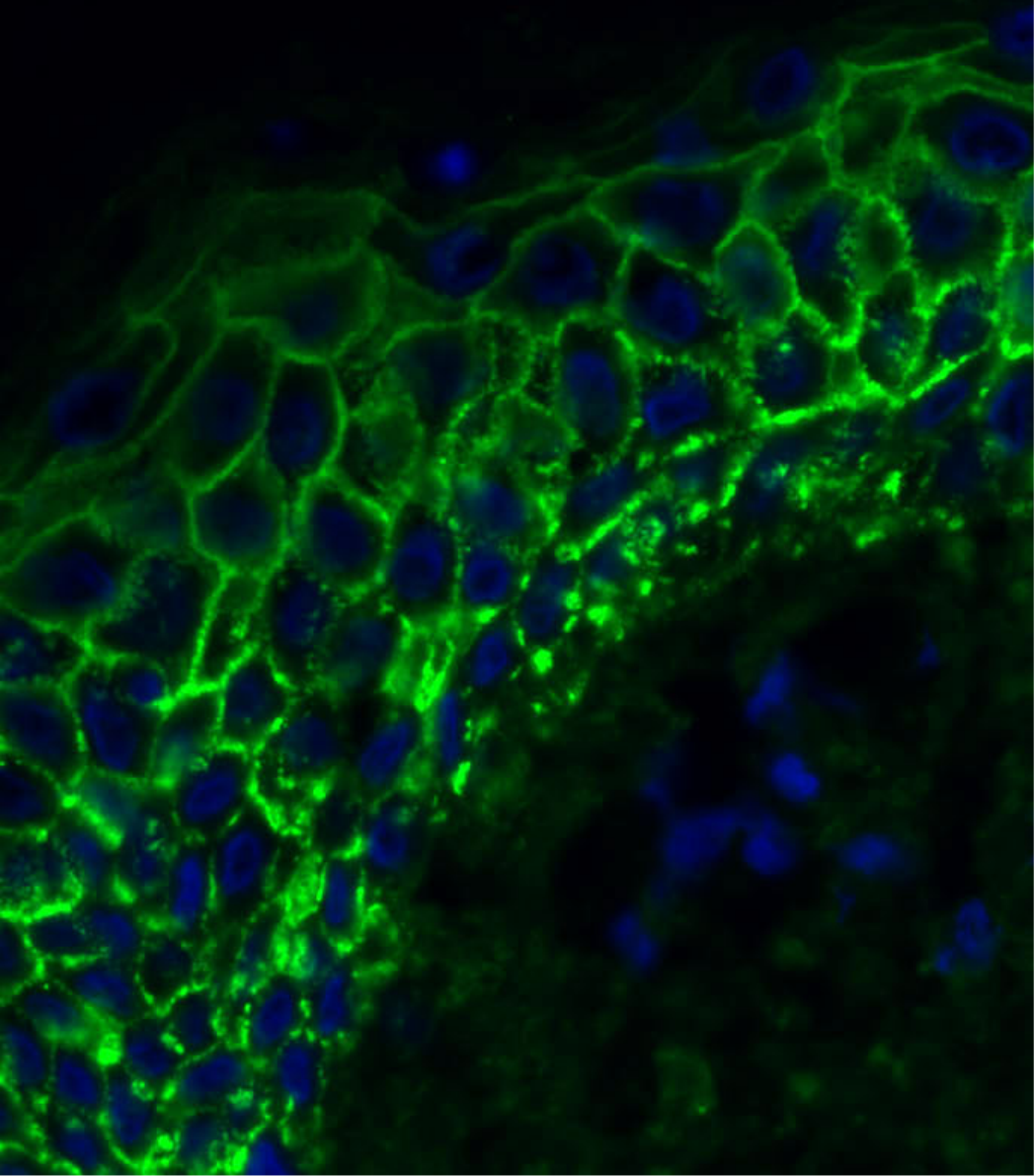

IgG Dsg1

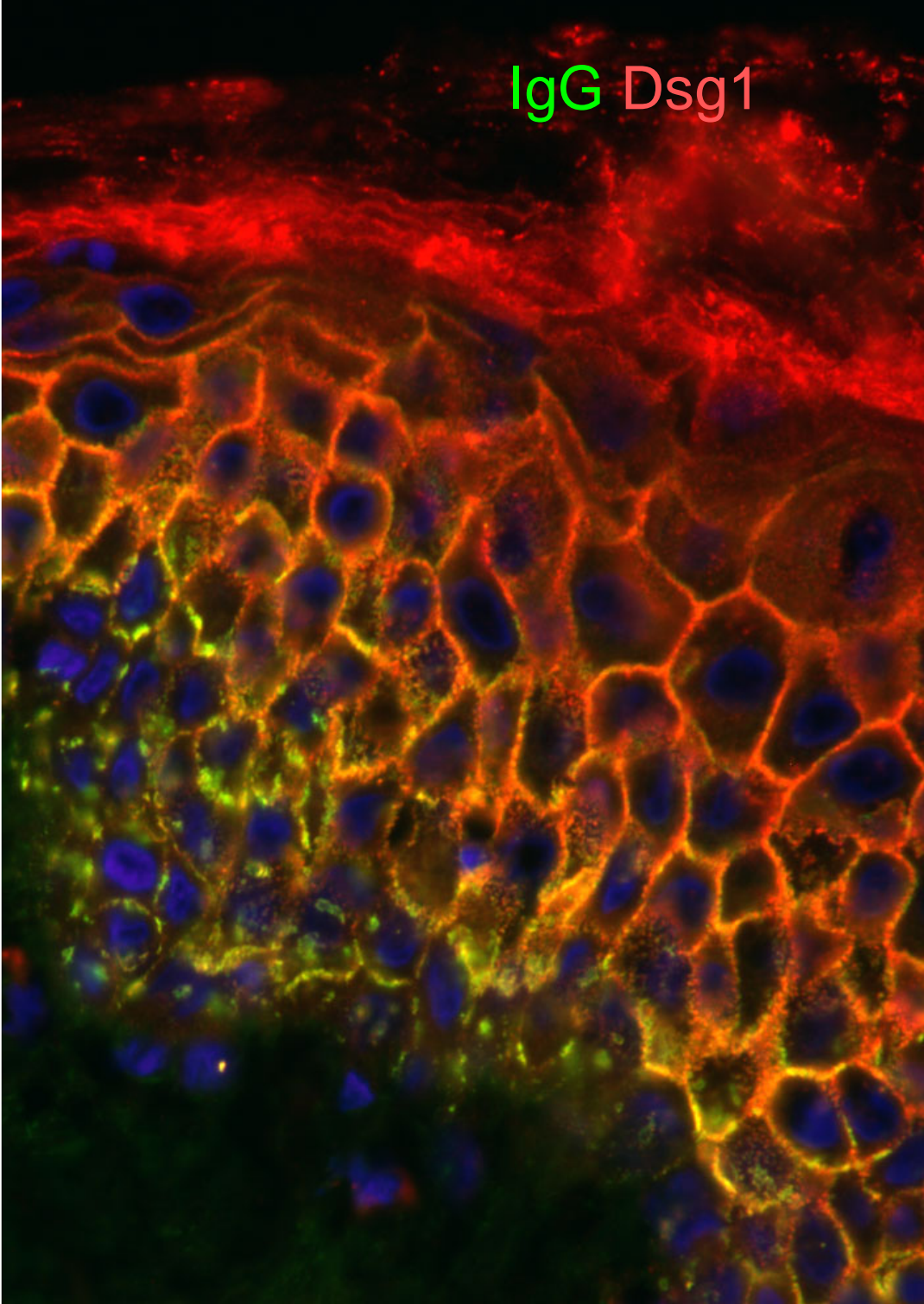

# Ultrastructural characterization of IgG clusters by CLEM

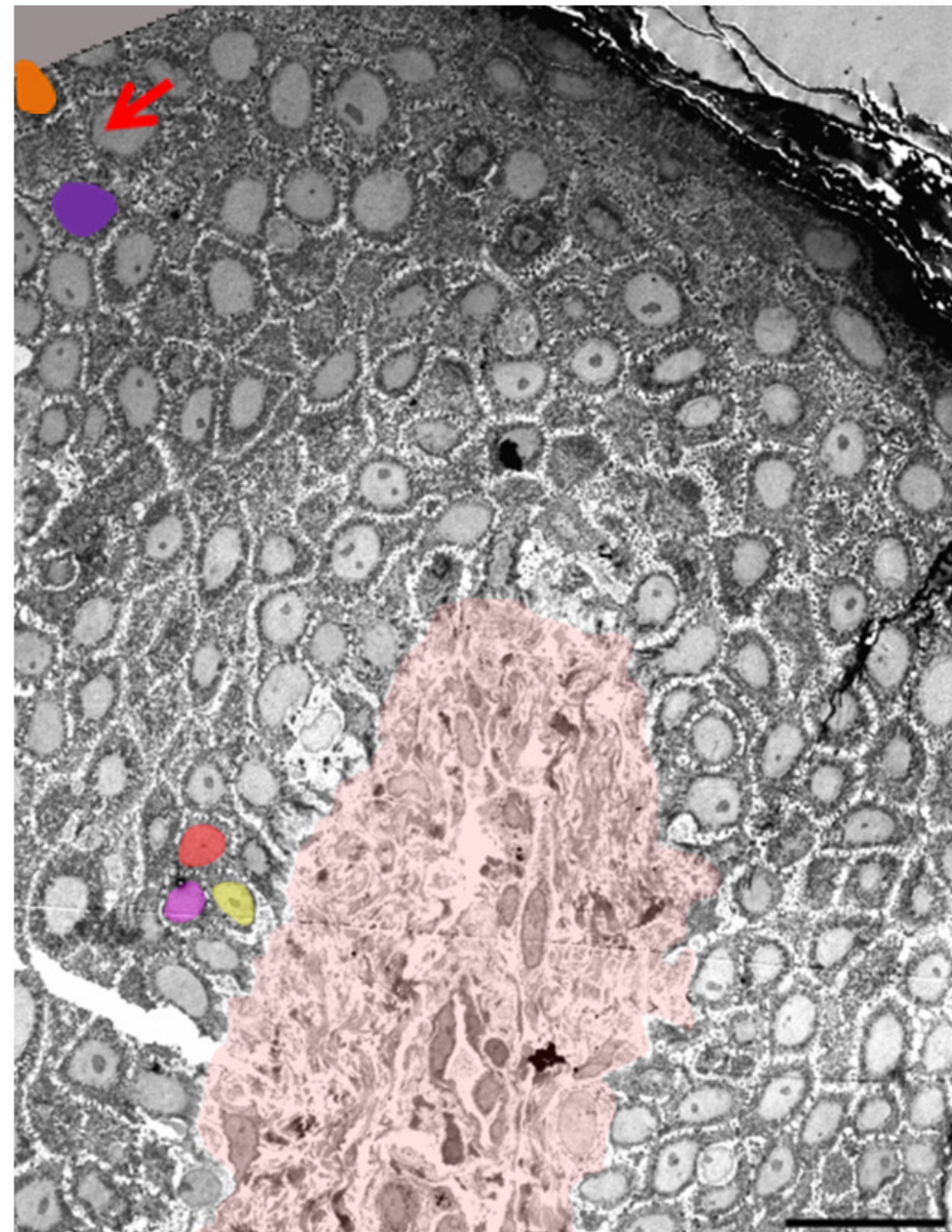
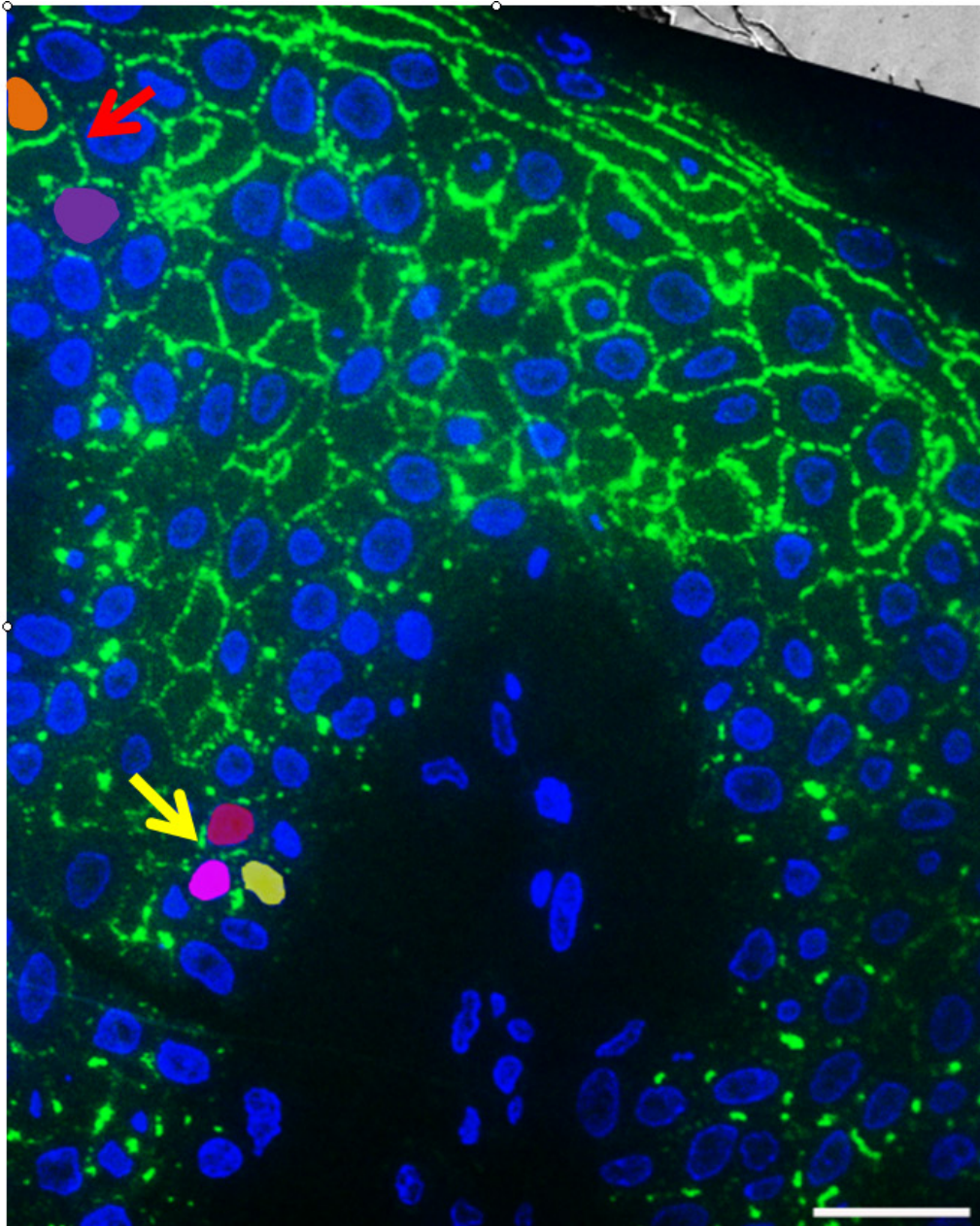

# Ultrastructural characterization of IgG clusters by CLEM

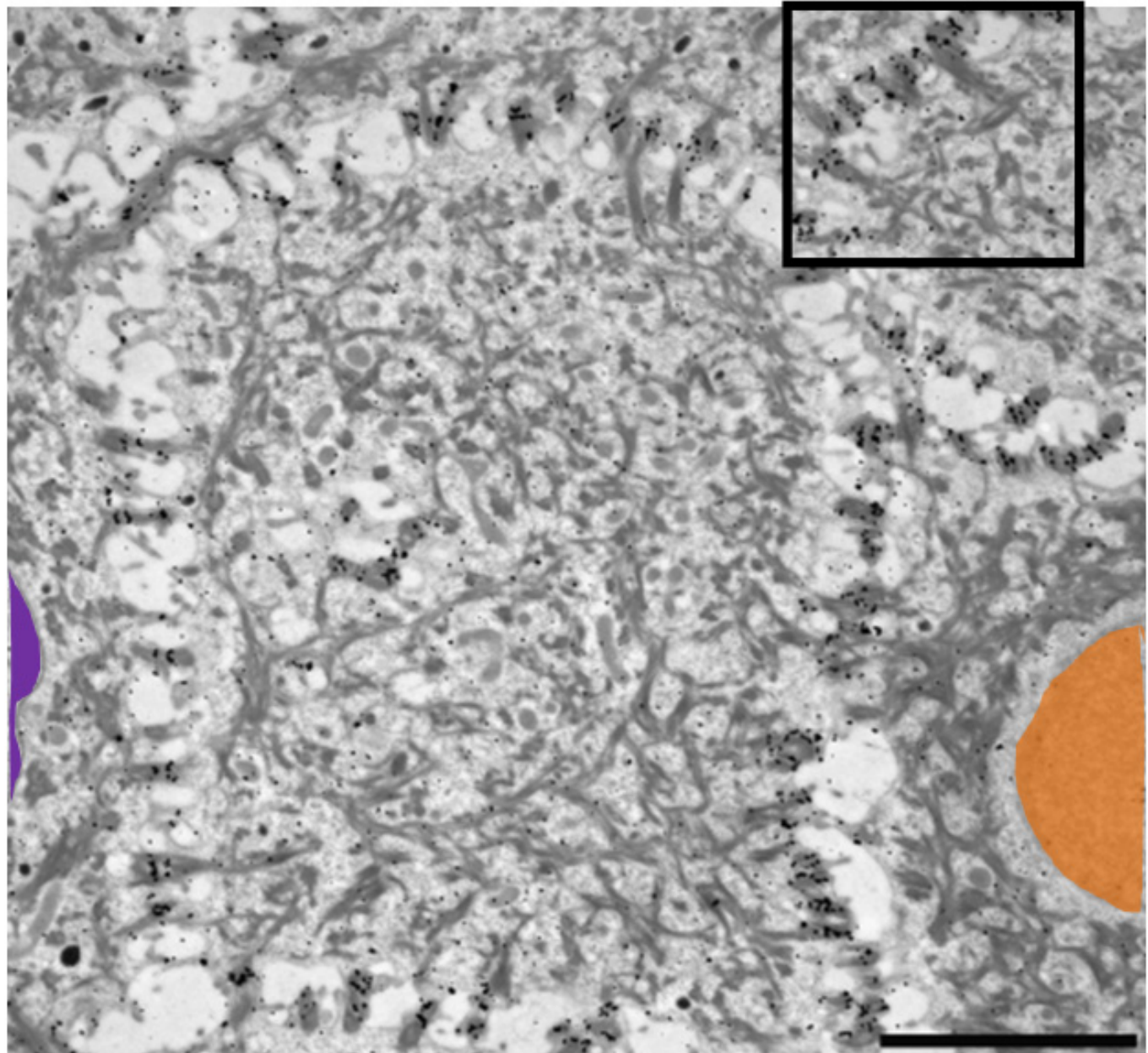
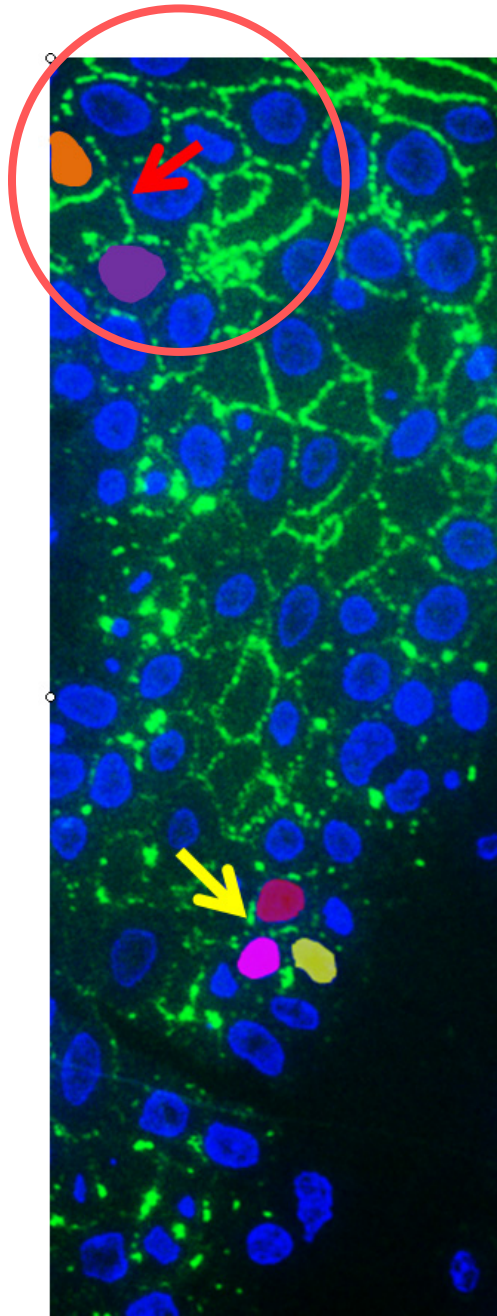

# Ultrastructural characterization of IgG clusters by CLEM

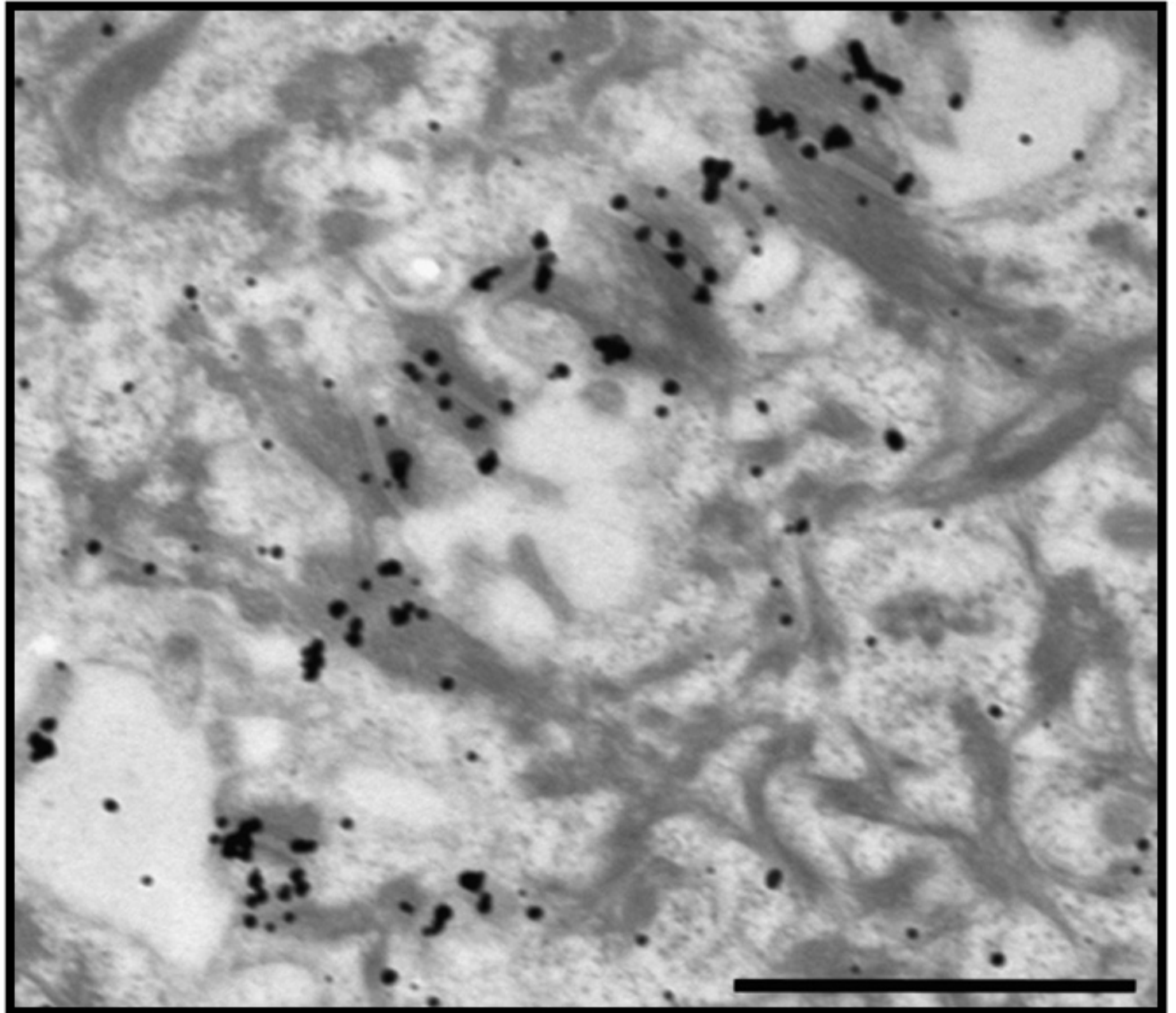
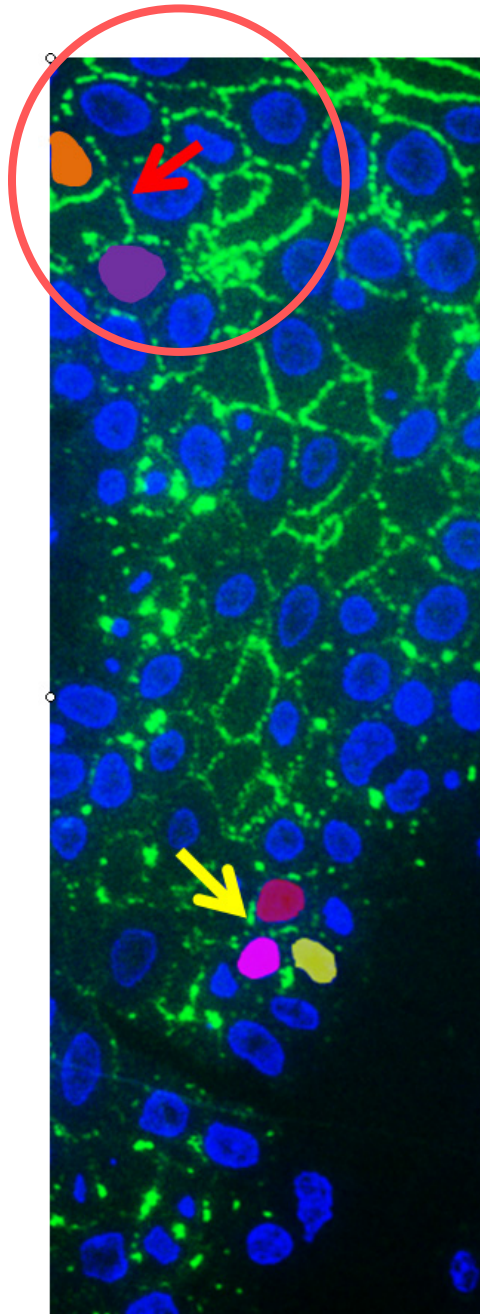

# Ultrastructural characterization of IgG clusters by CLEM

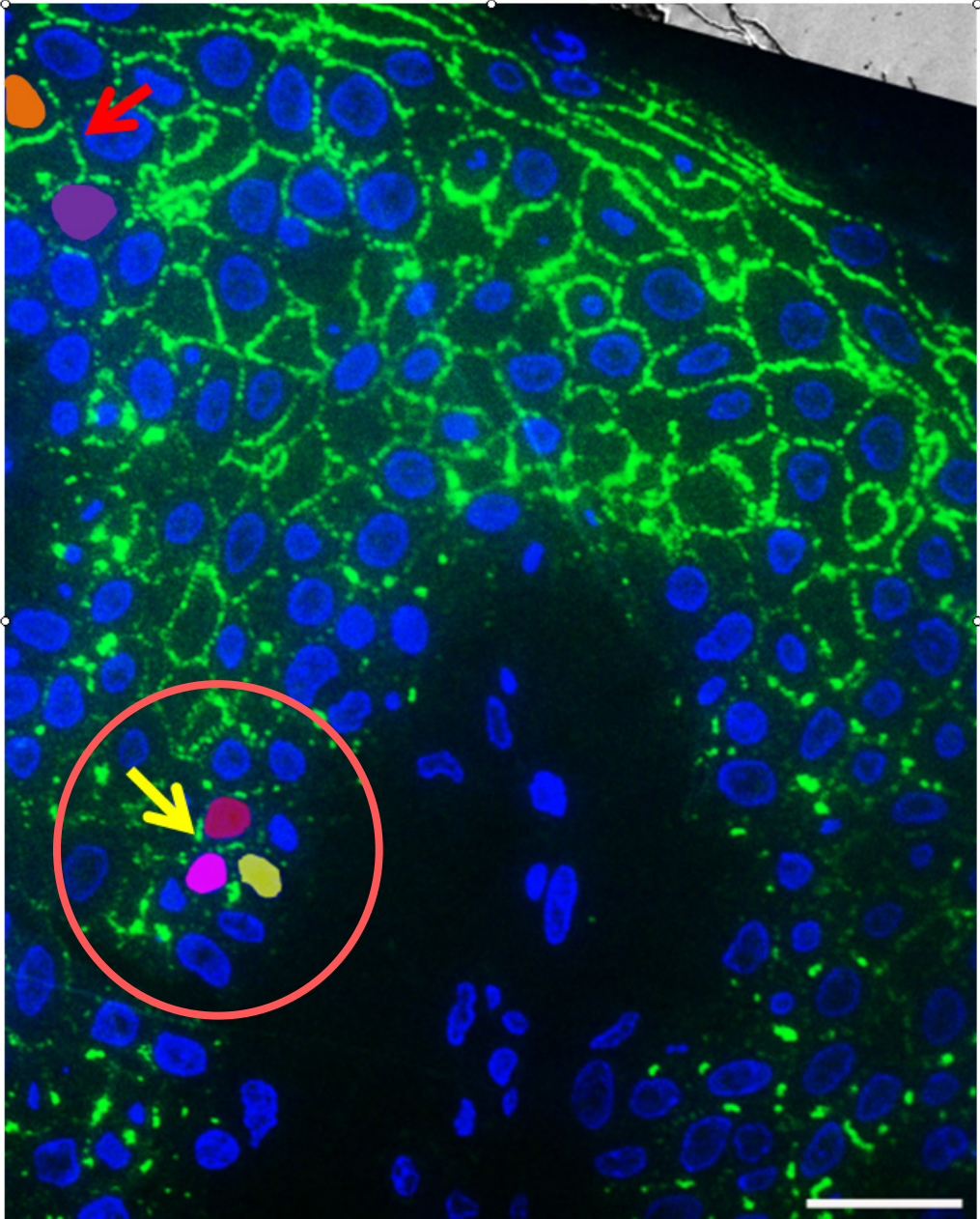



# Ultrastructural characterization of IgG clusters by CLEM

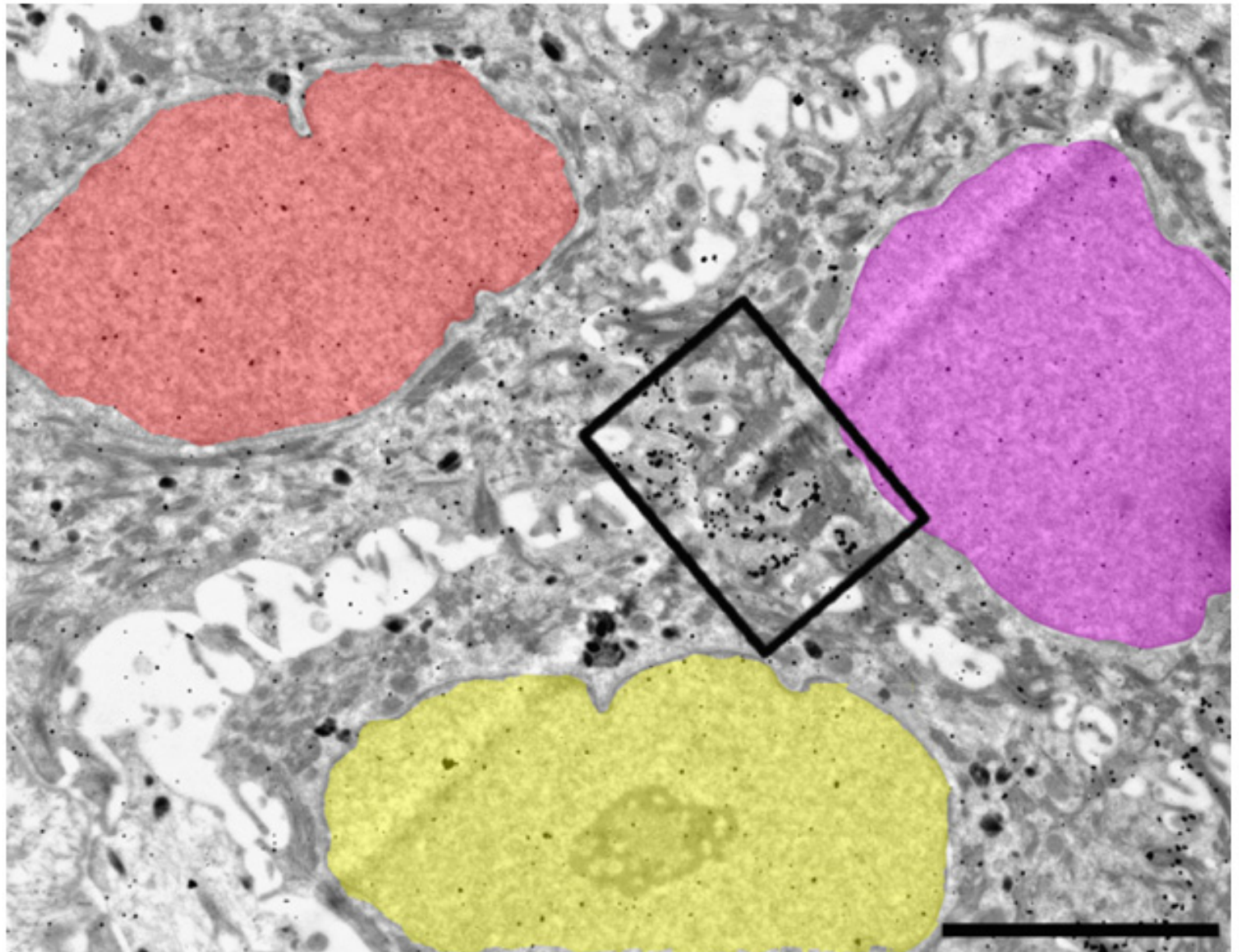
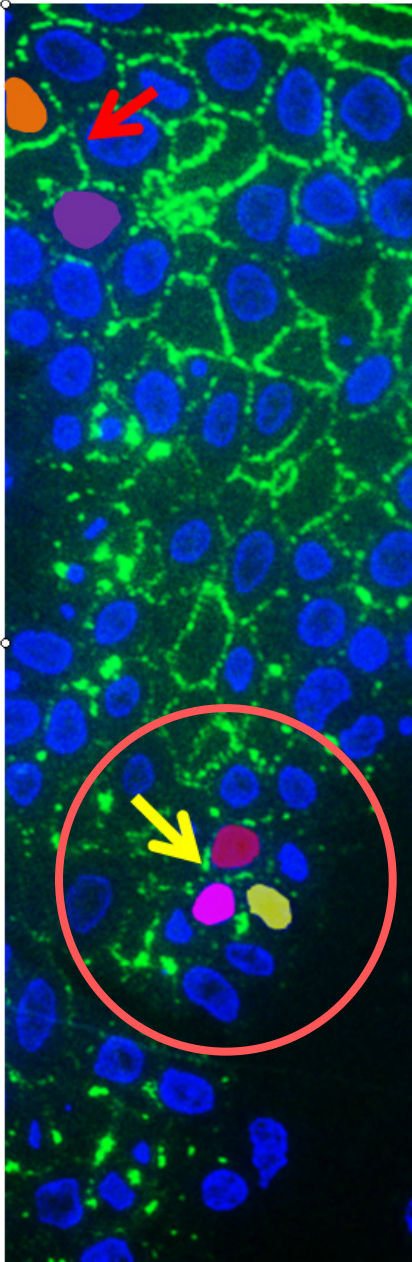

# Ultrastructural characterization of IgG clusters by CLEM

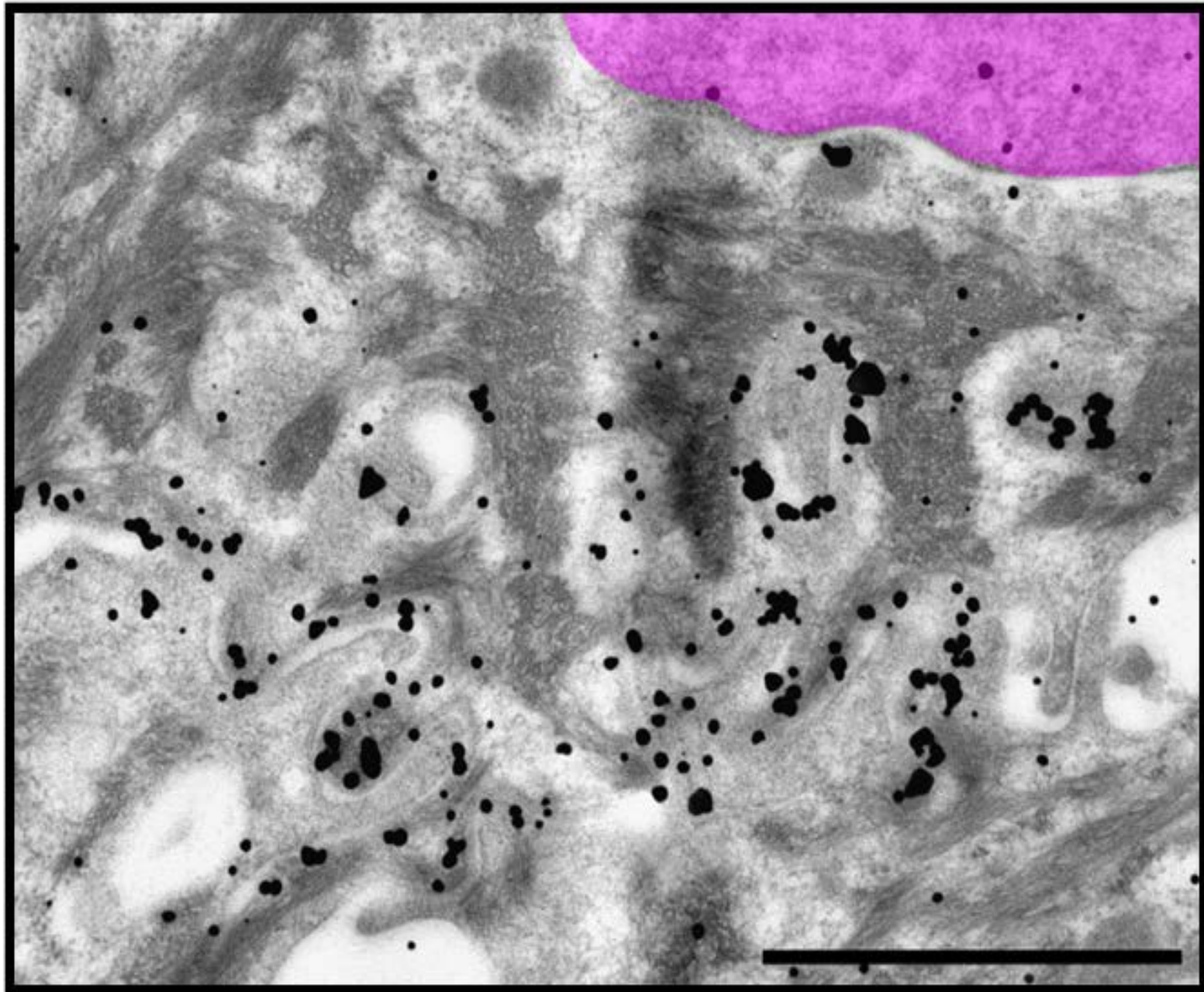
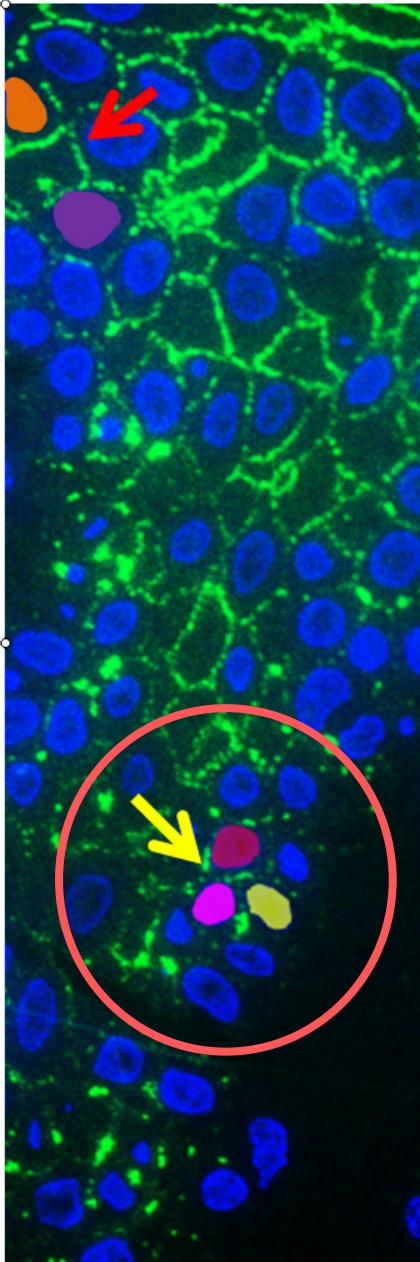

Immuno-EM morphometry  
Non-lesional PF skin

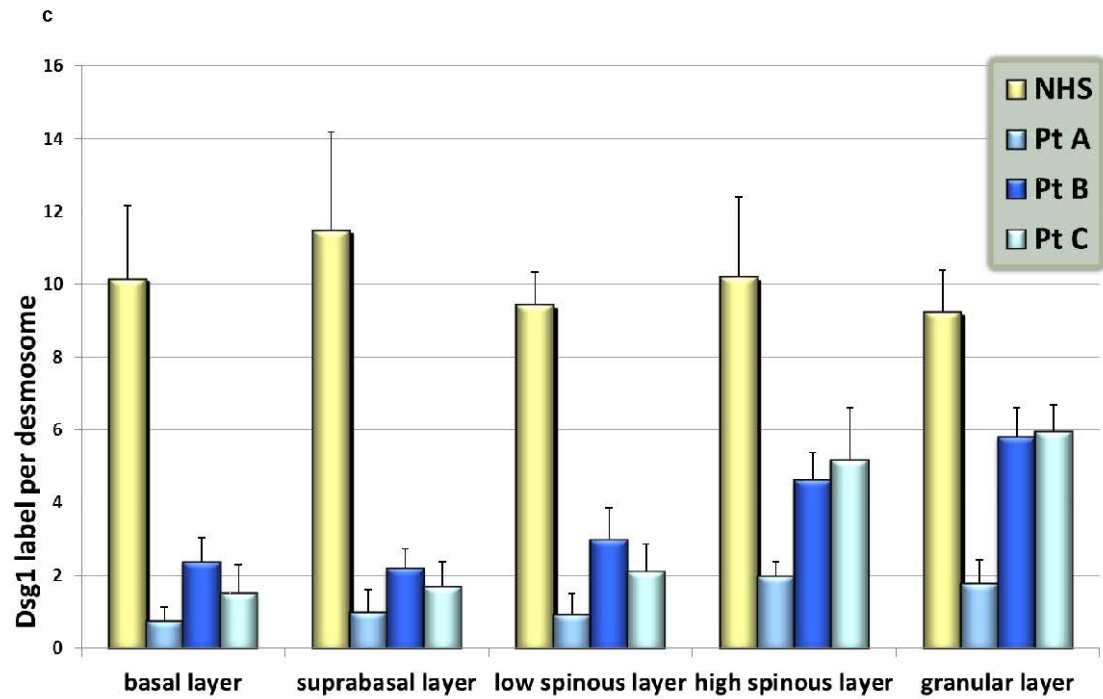
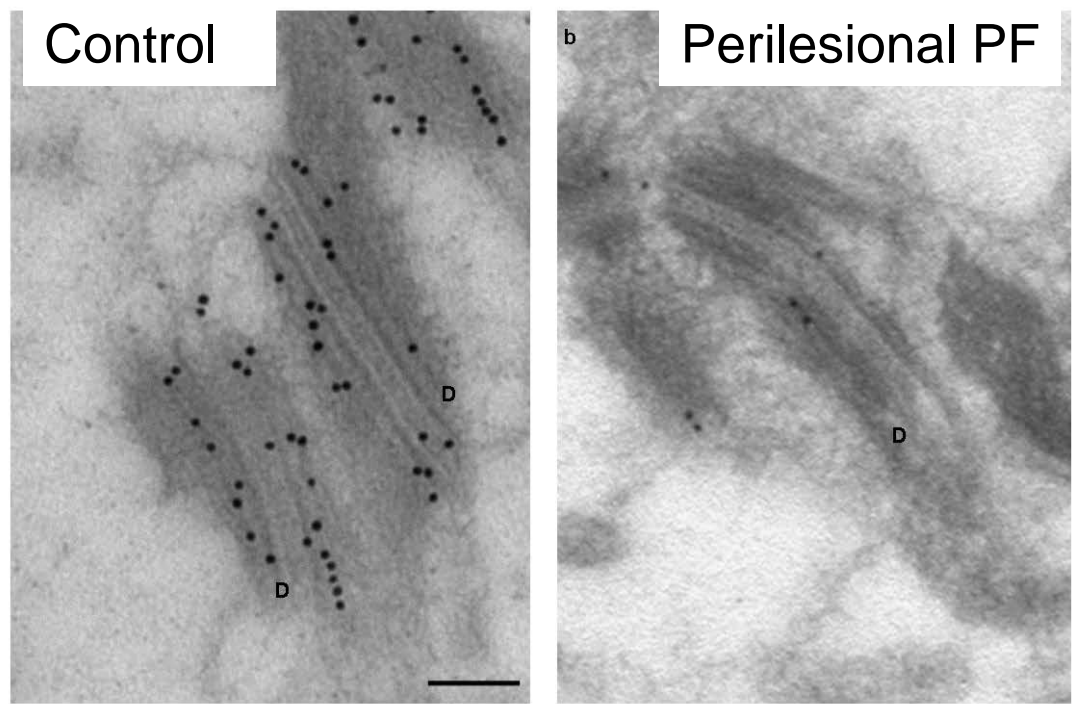

Dsg1 is depleted from desmosomes.

# EM morphometry of desmosomes in PF skin

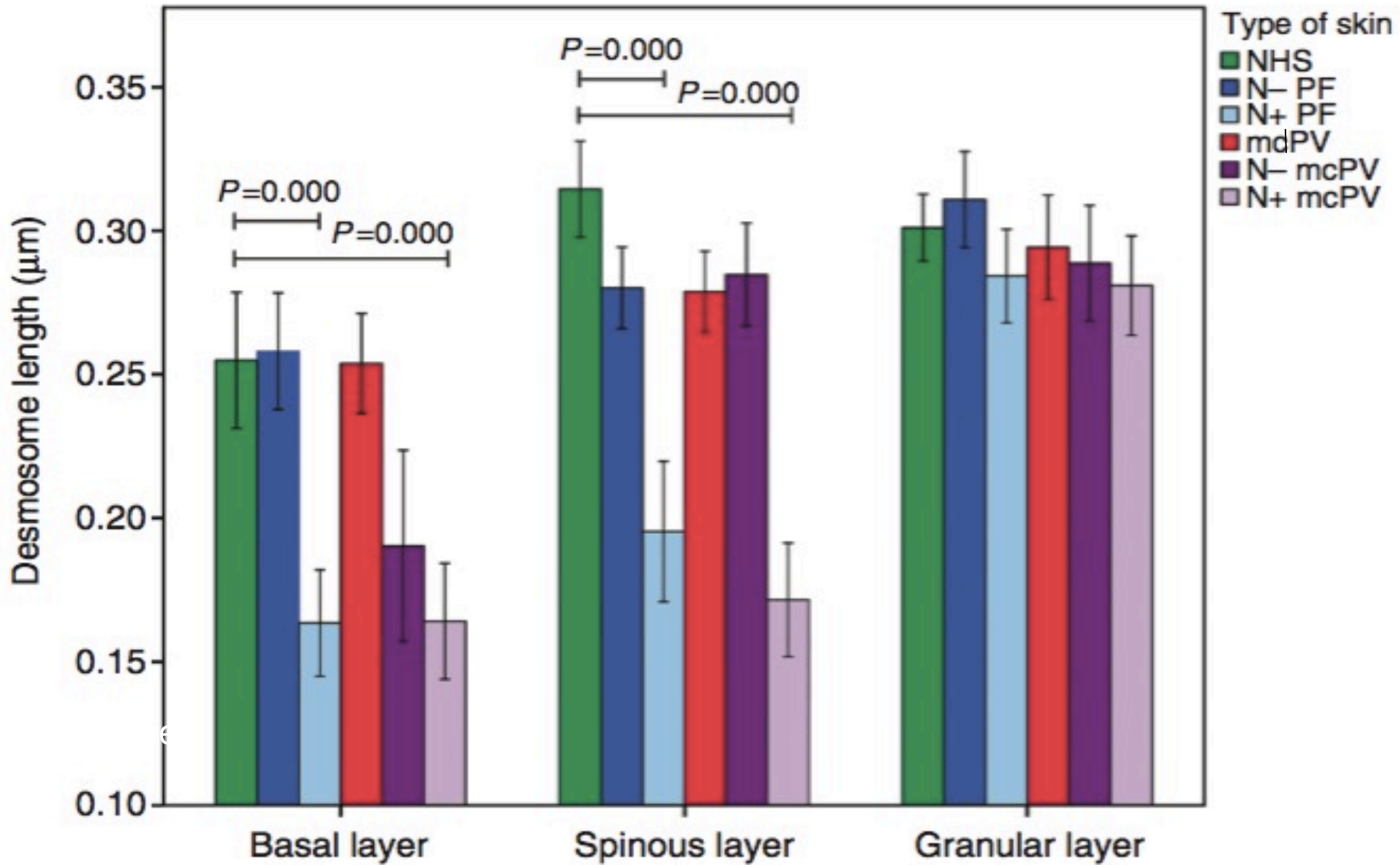

**Lesional PF skin**

**blister**

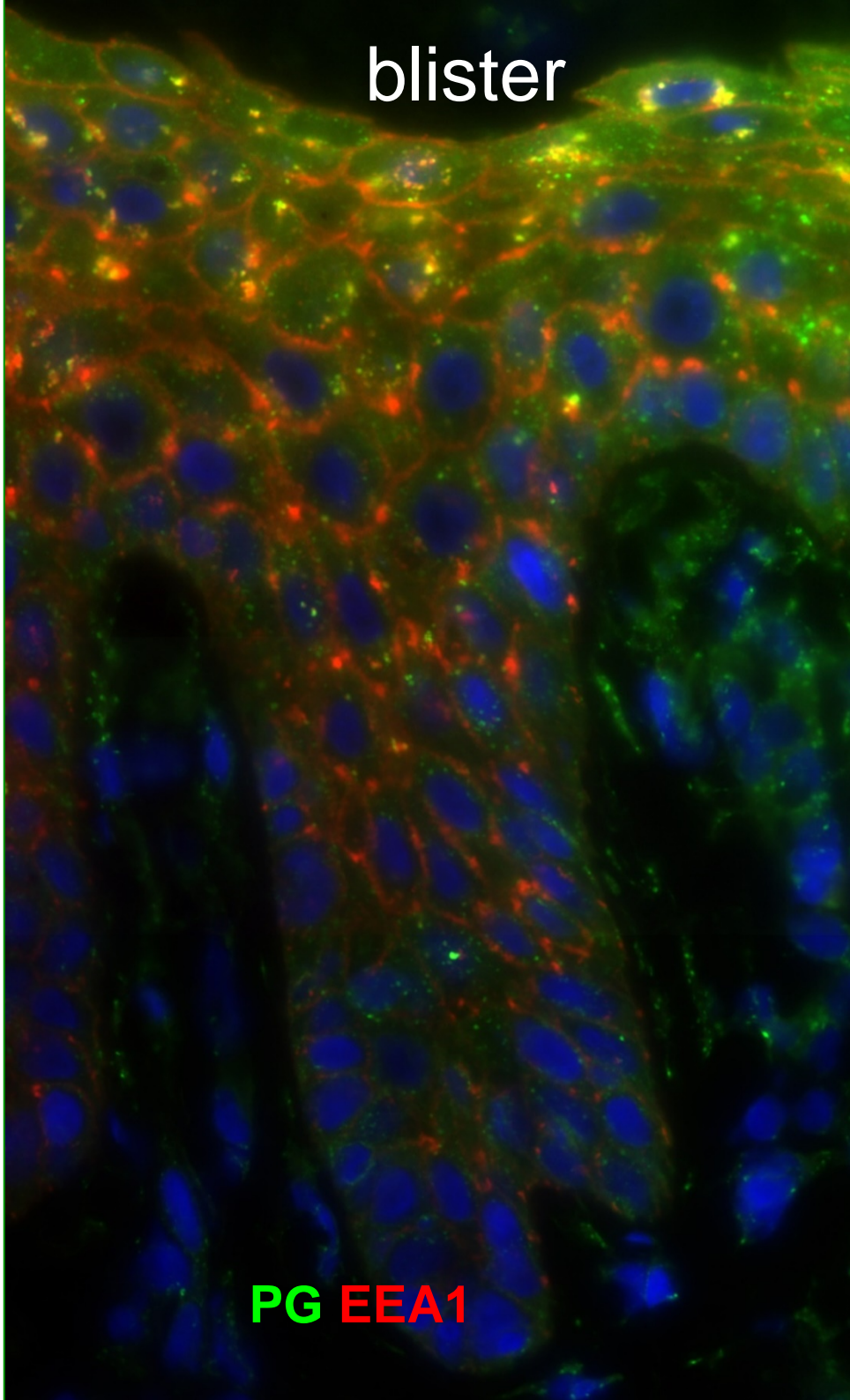

**PG EEA1**

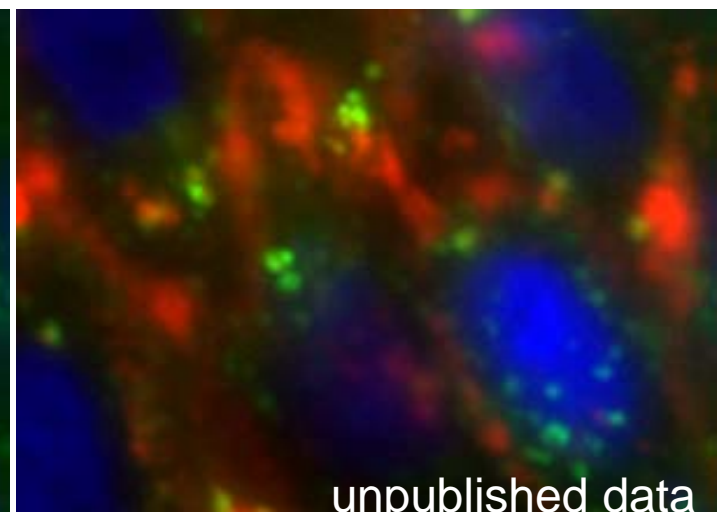
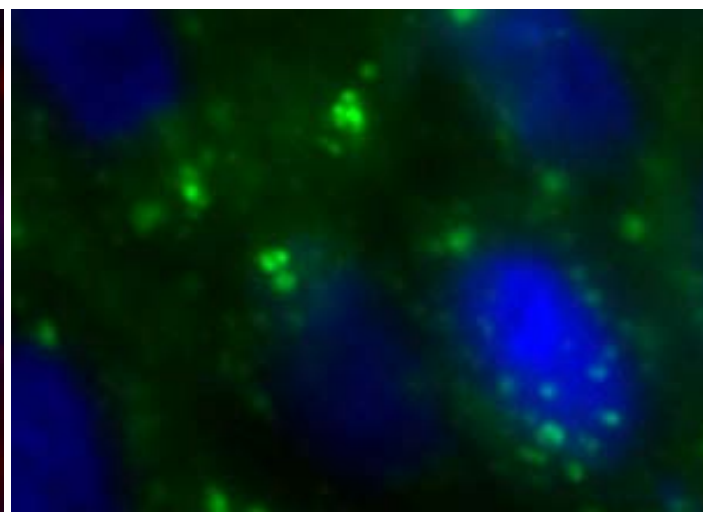
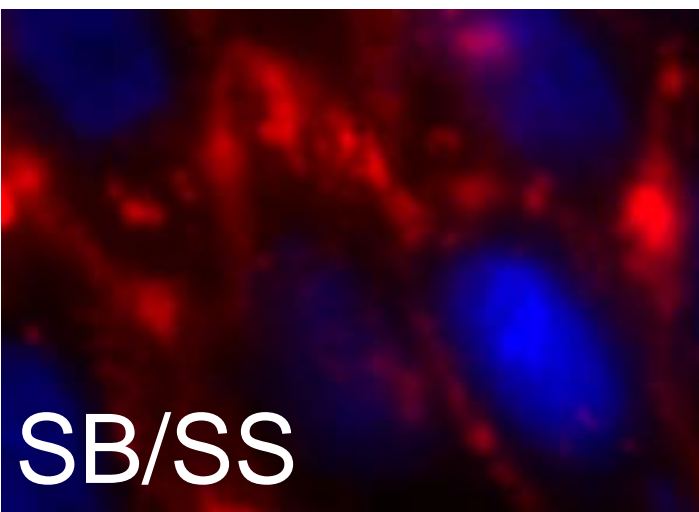
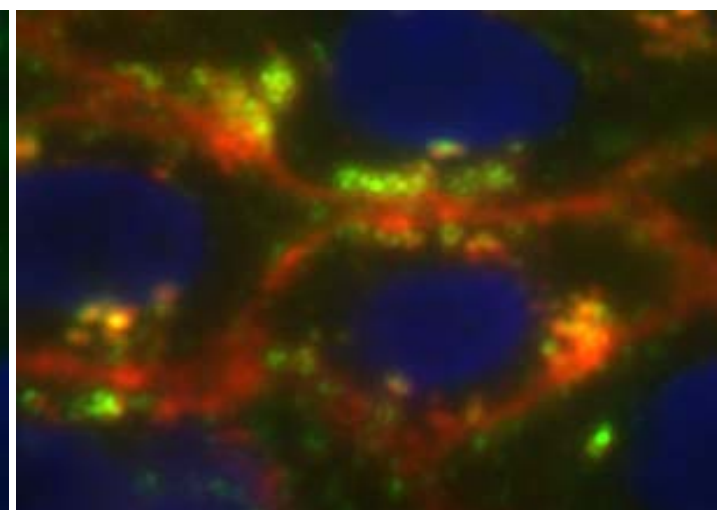
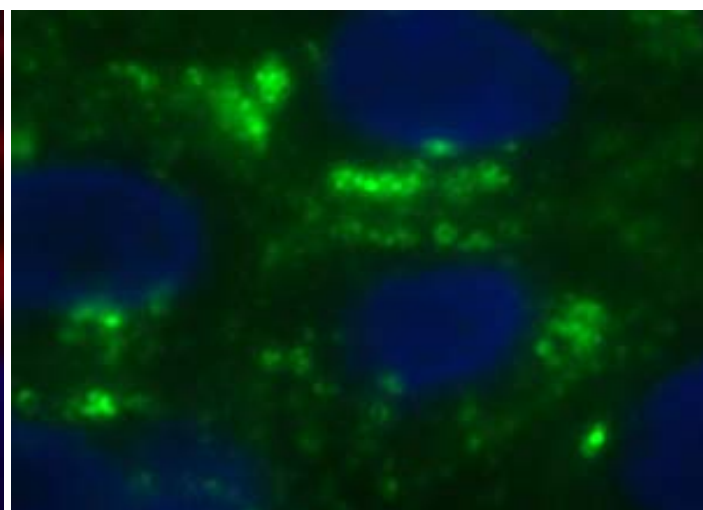
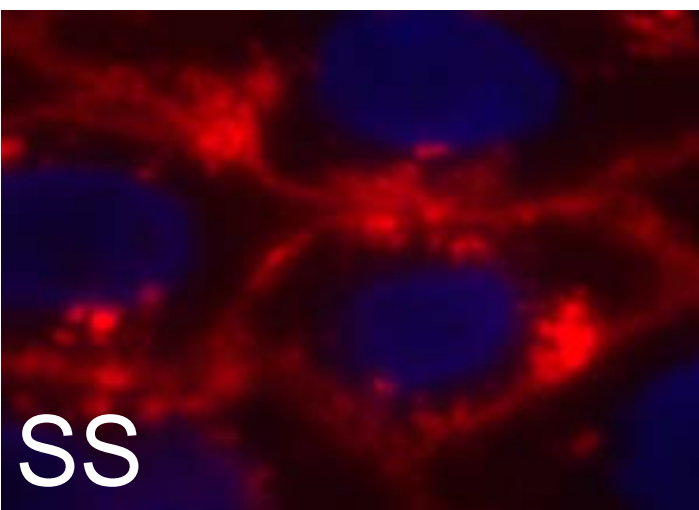
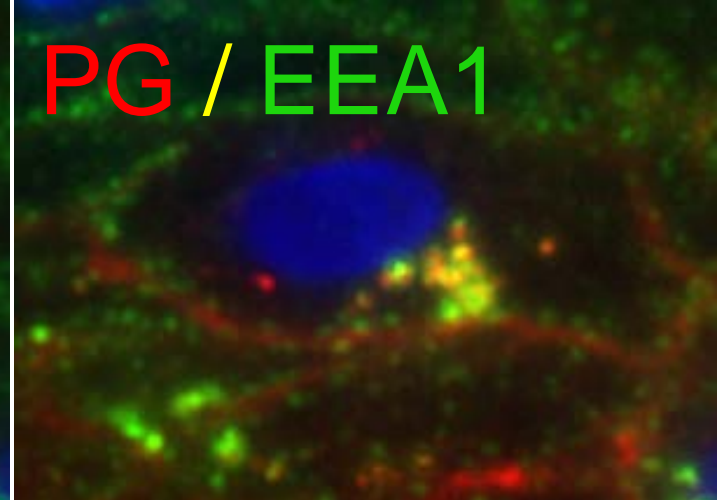
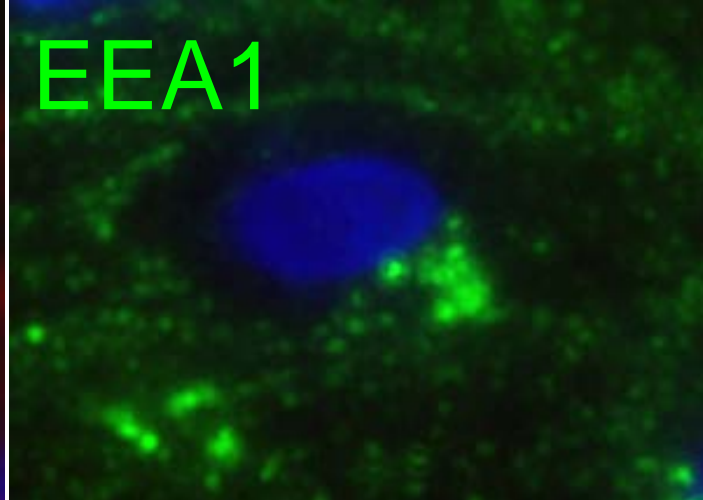
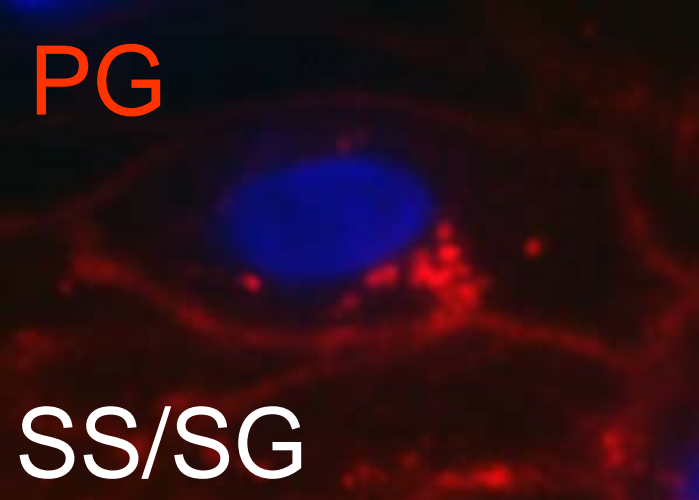

# Immuno-EM

## Non-lesional PF skin

Remaining Dsg1 in PF is sequestered in double membrane invaginations (SB+SS), then vacuoles (SG), and finally in corneocyte inclusions (SC).

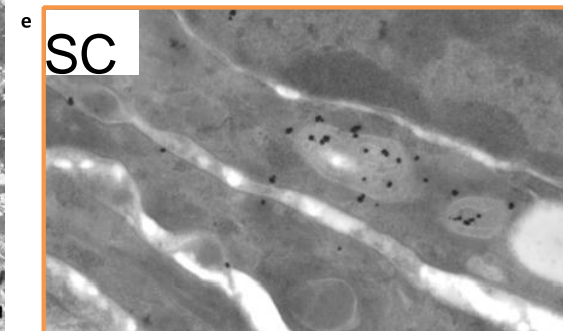
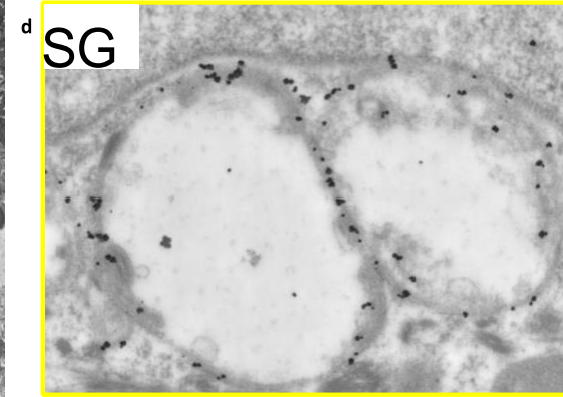
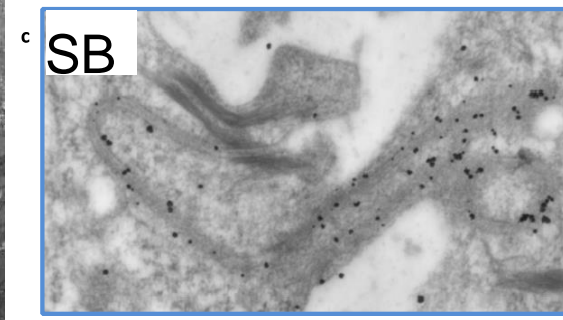
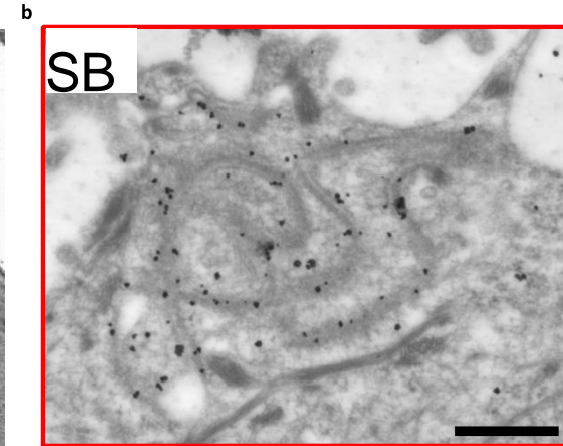
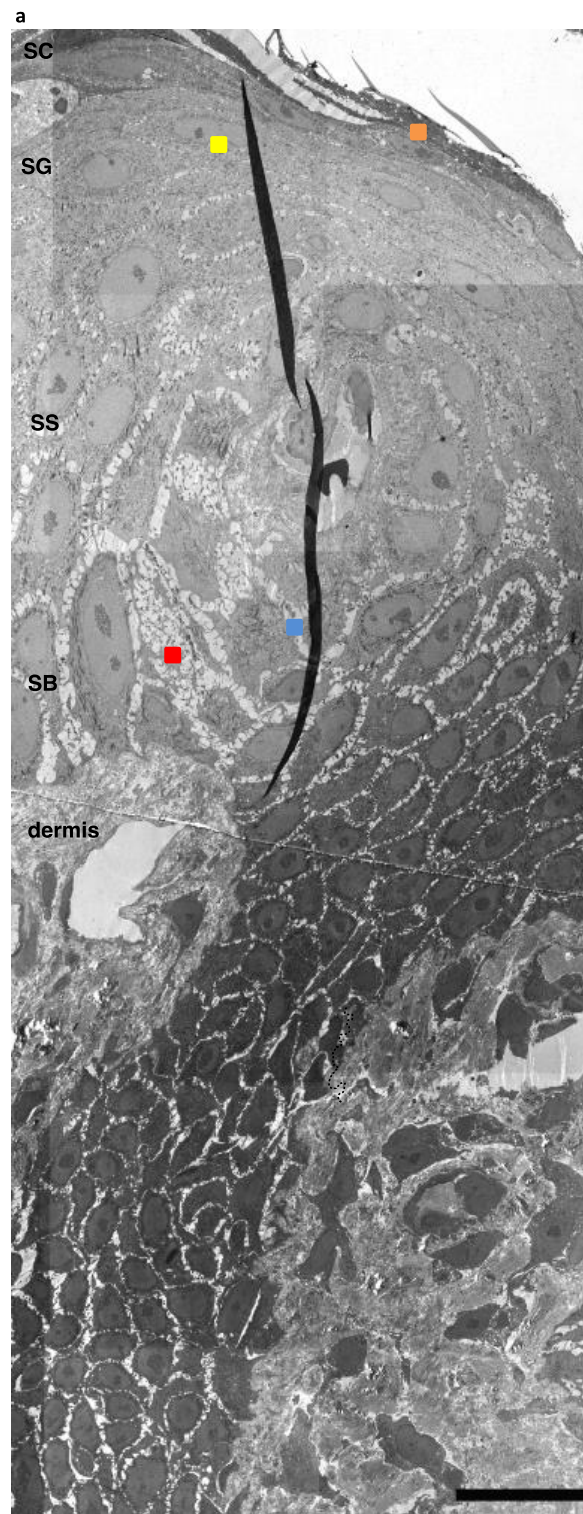

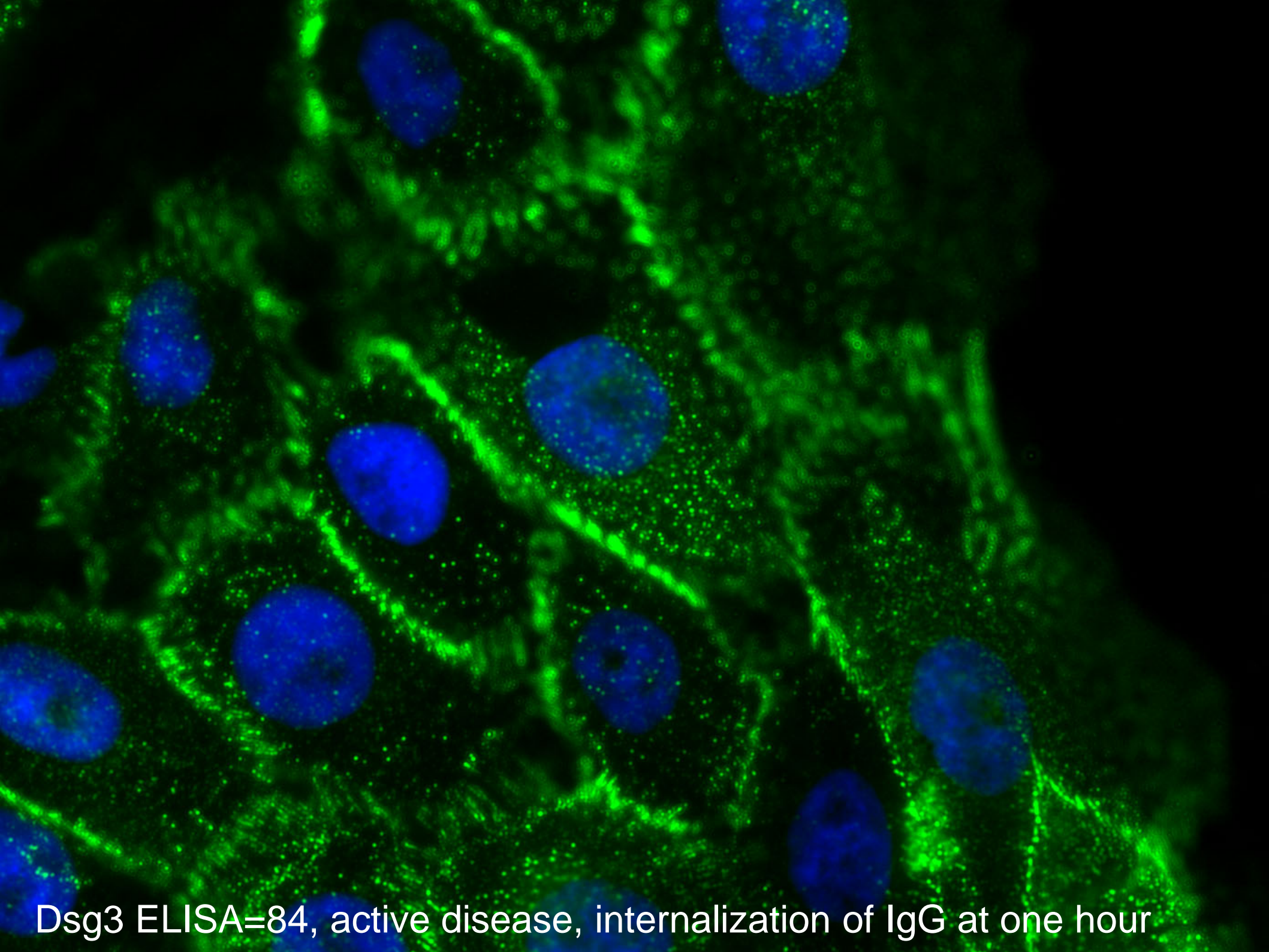

Dsg3 ELISA=84, active disease, internalization of IgG at one hour



6 uur PV2 IgG (3)

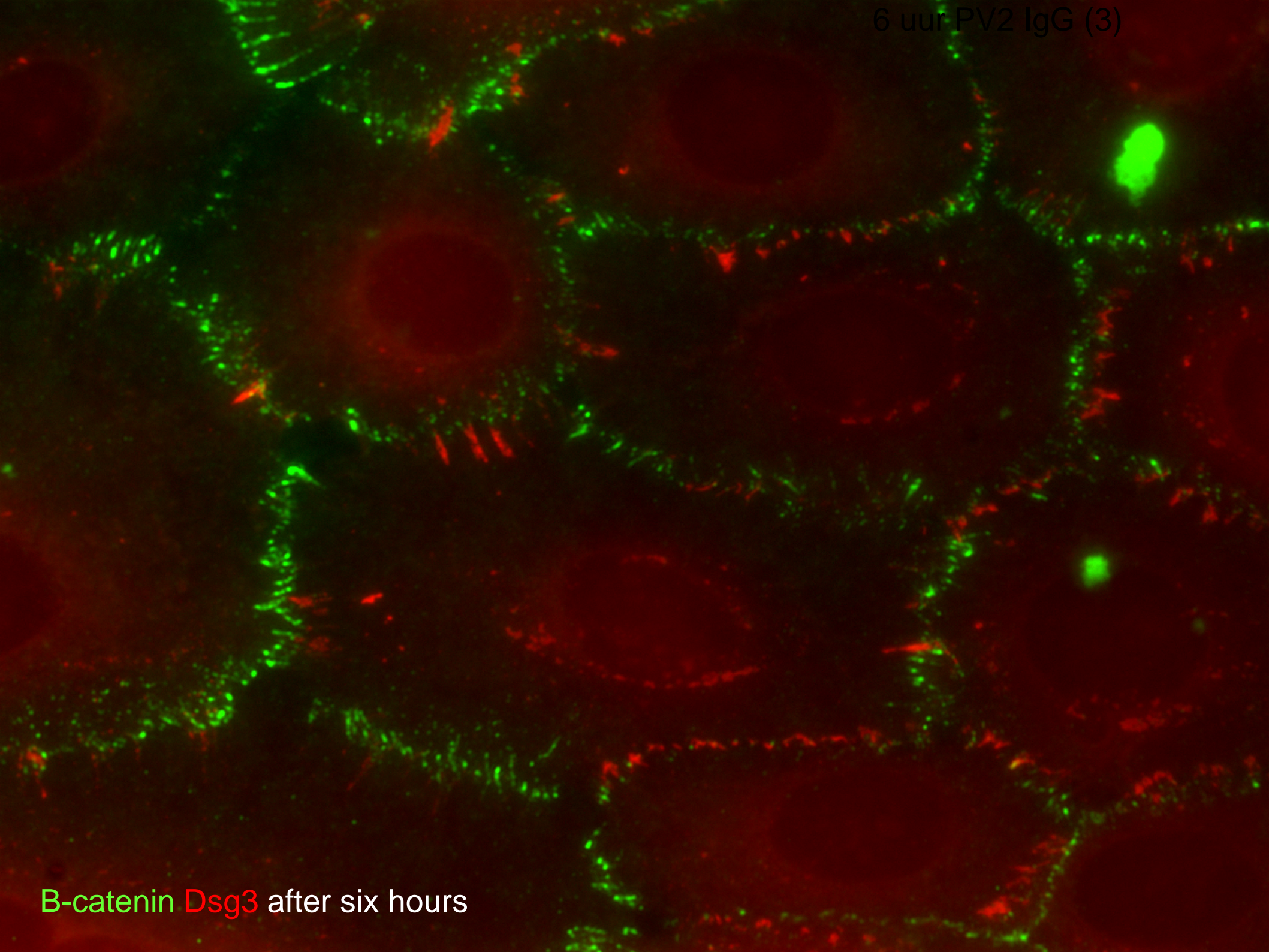

B-catenin Dsg3 after six hours

Between cells arrays form mostly unilateral ('donor/acceptor')

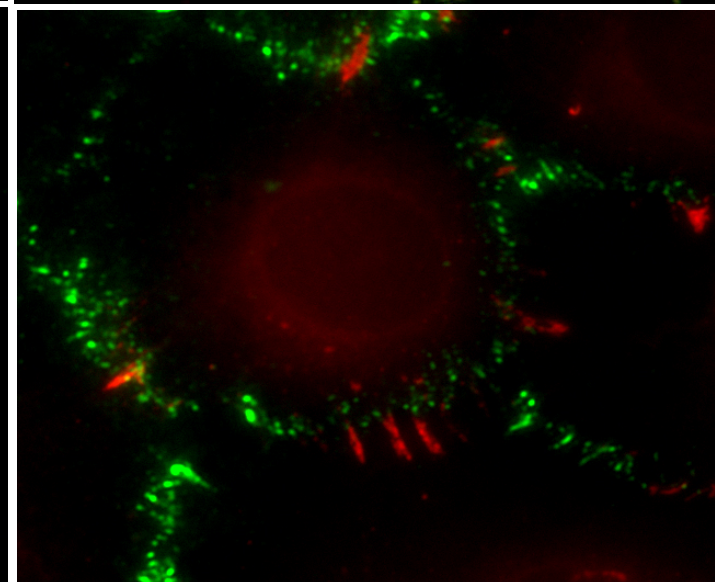
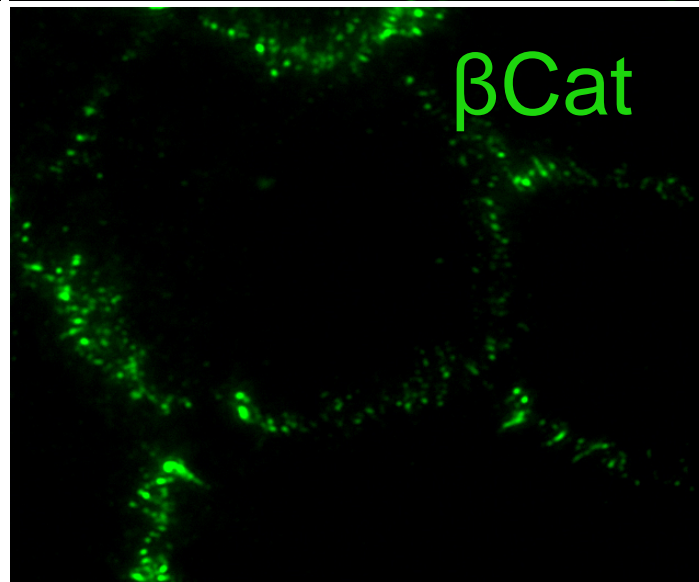
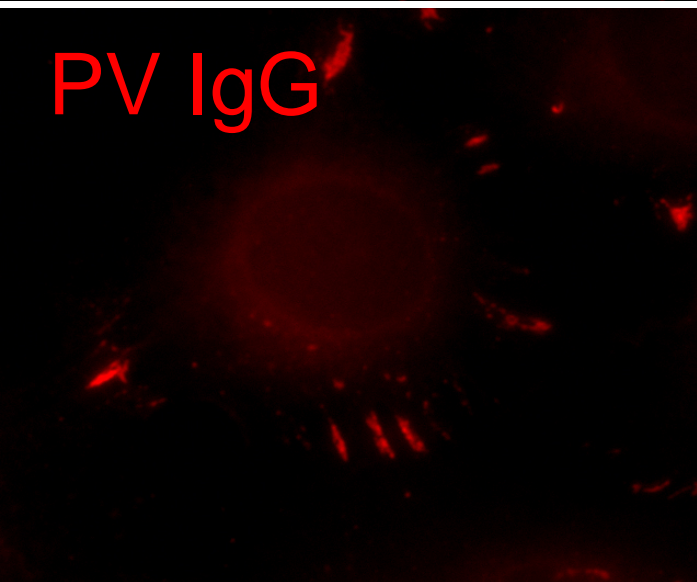
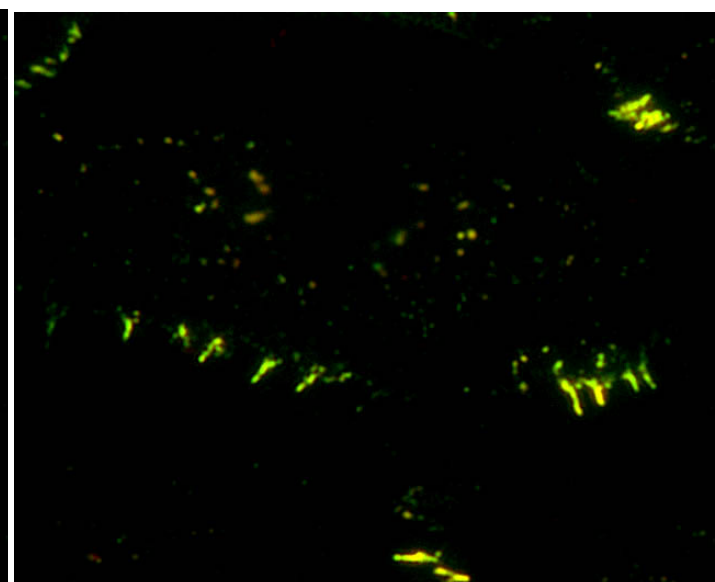
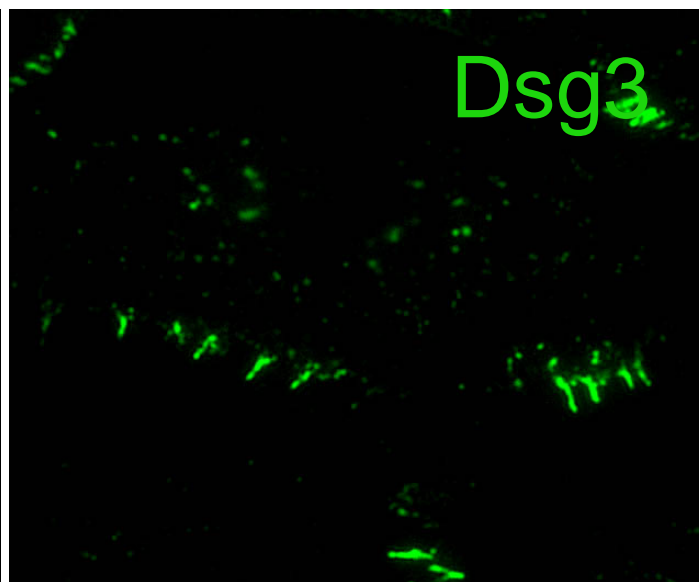
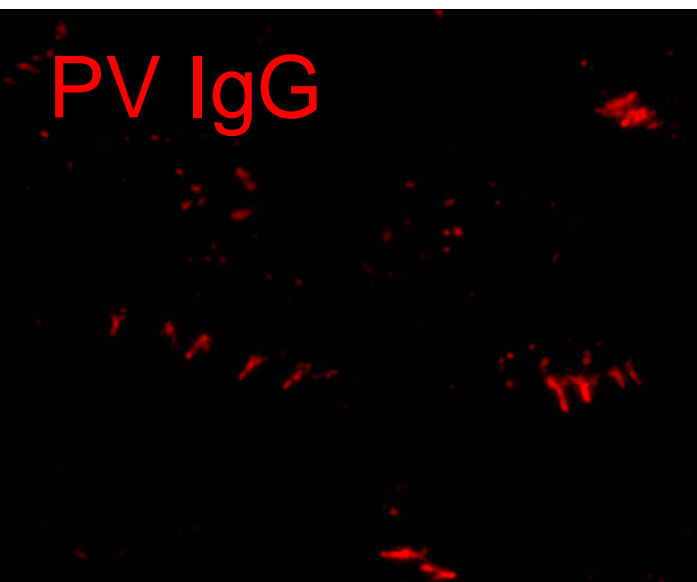

NHK

Dsg3/Dsg2

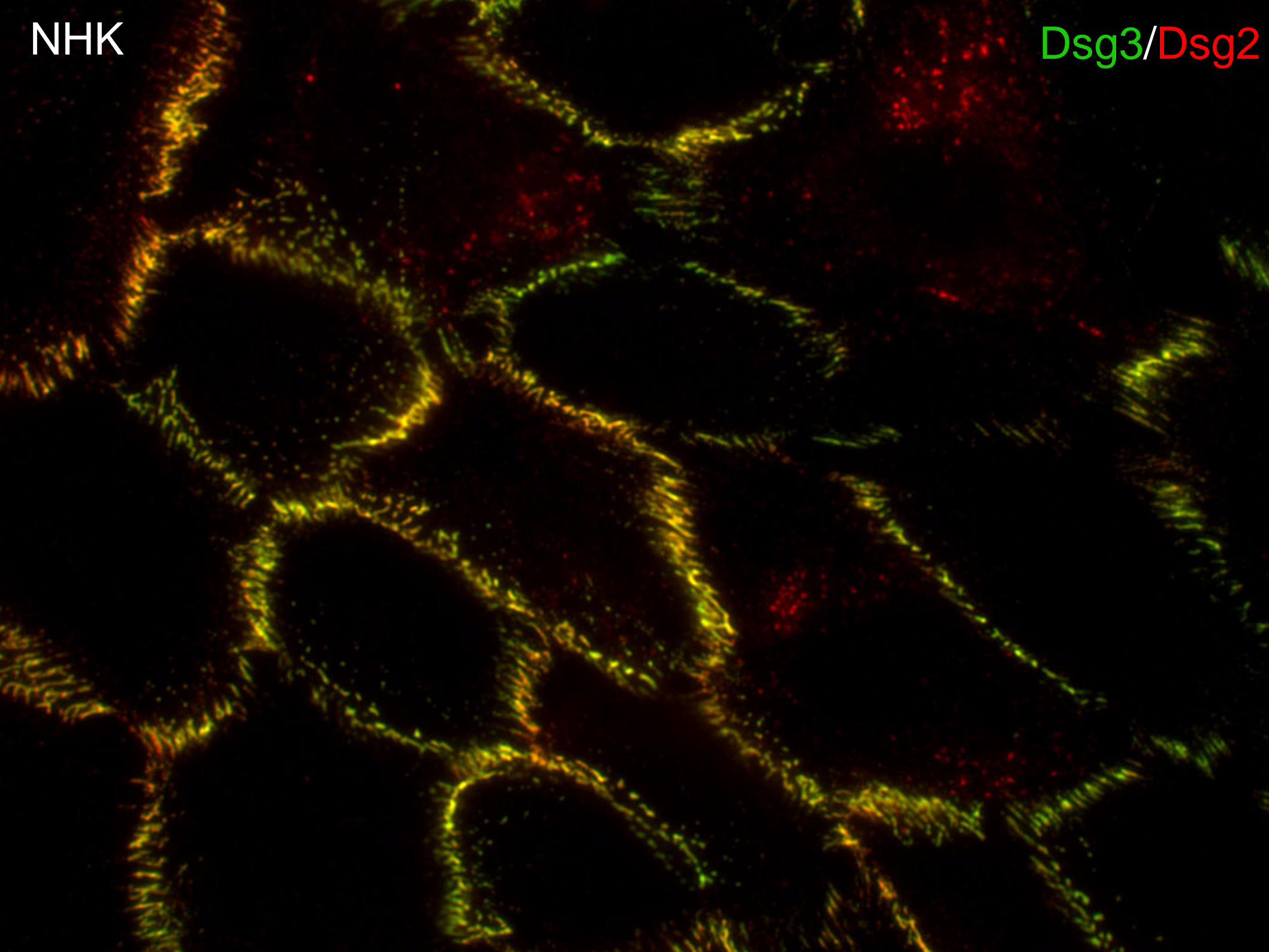

NHK 6h after mdPV IgG

Dsg3

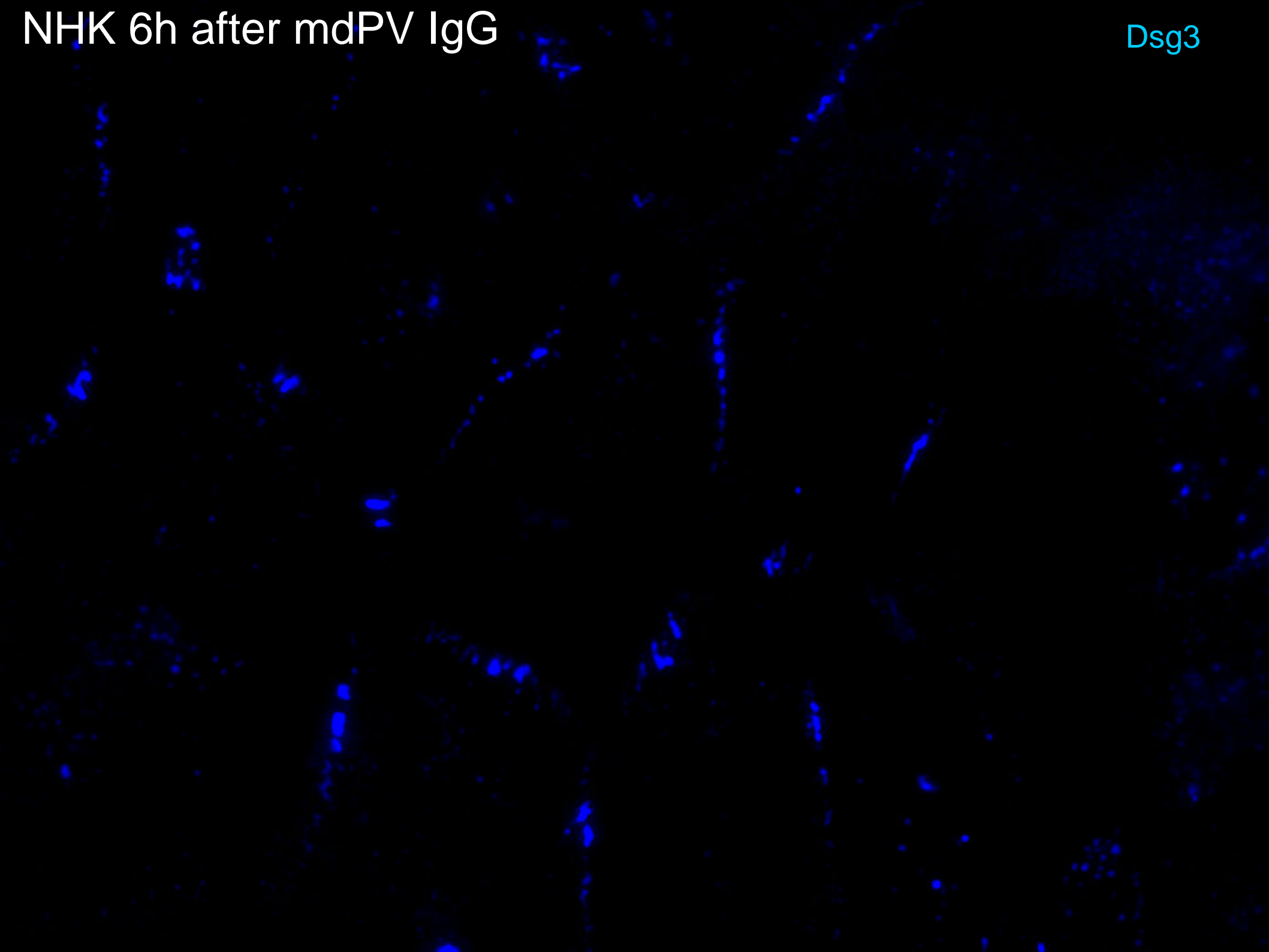

NHK 6h after mdPV IgG

Keratin/Dsg3

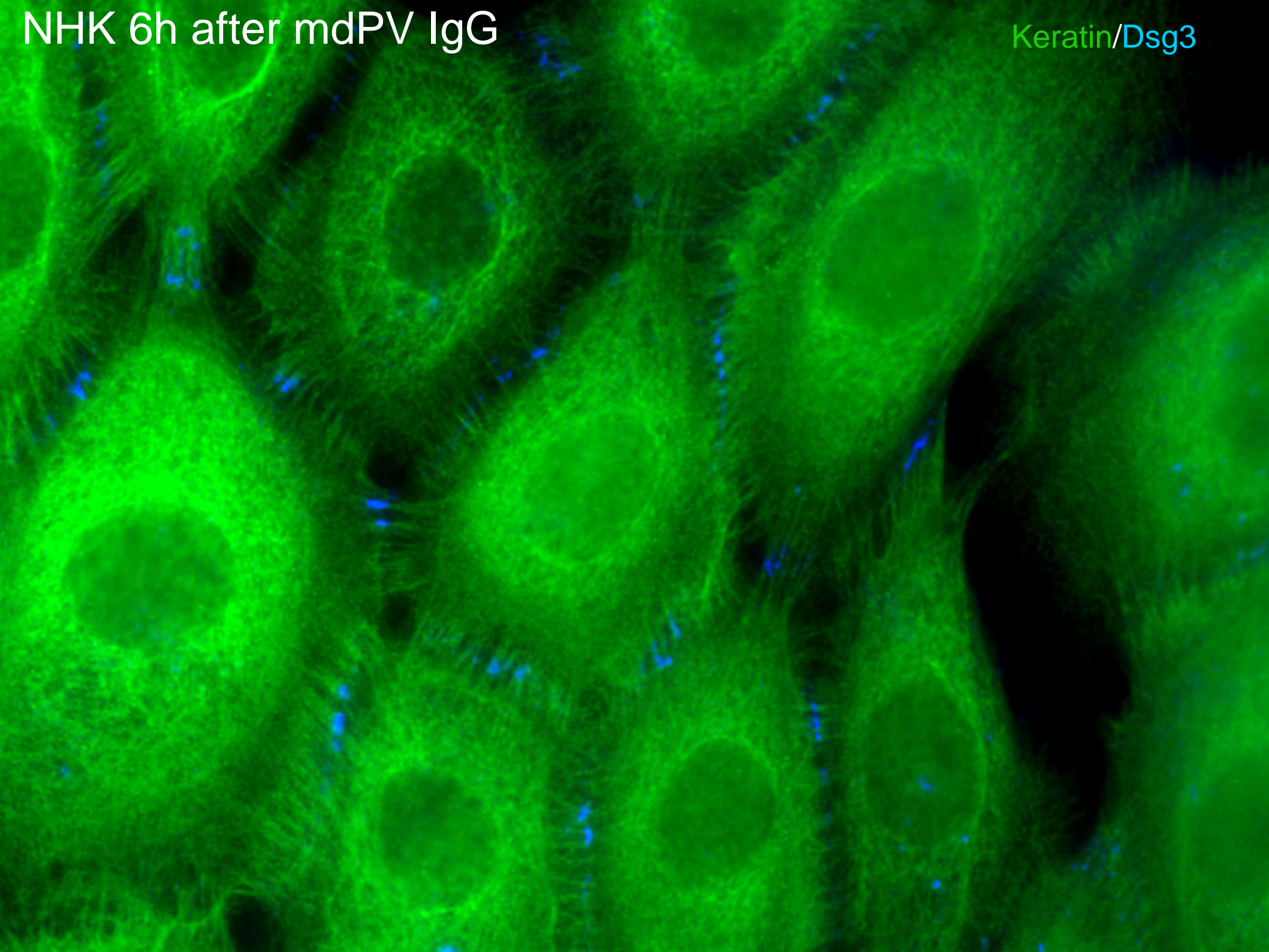

NHK 6h after mdPV IgG

Keratin/Dsg3/Dsg2



IgG depletes desmosomes of Dsg3

NHK 6h after mdPV IgG

Actin/Keratin/Dsg3

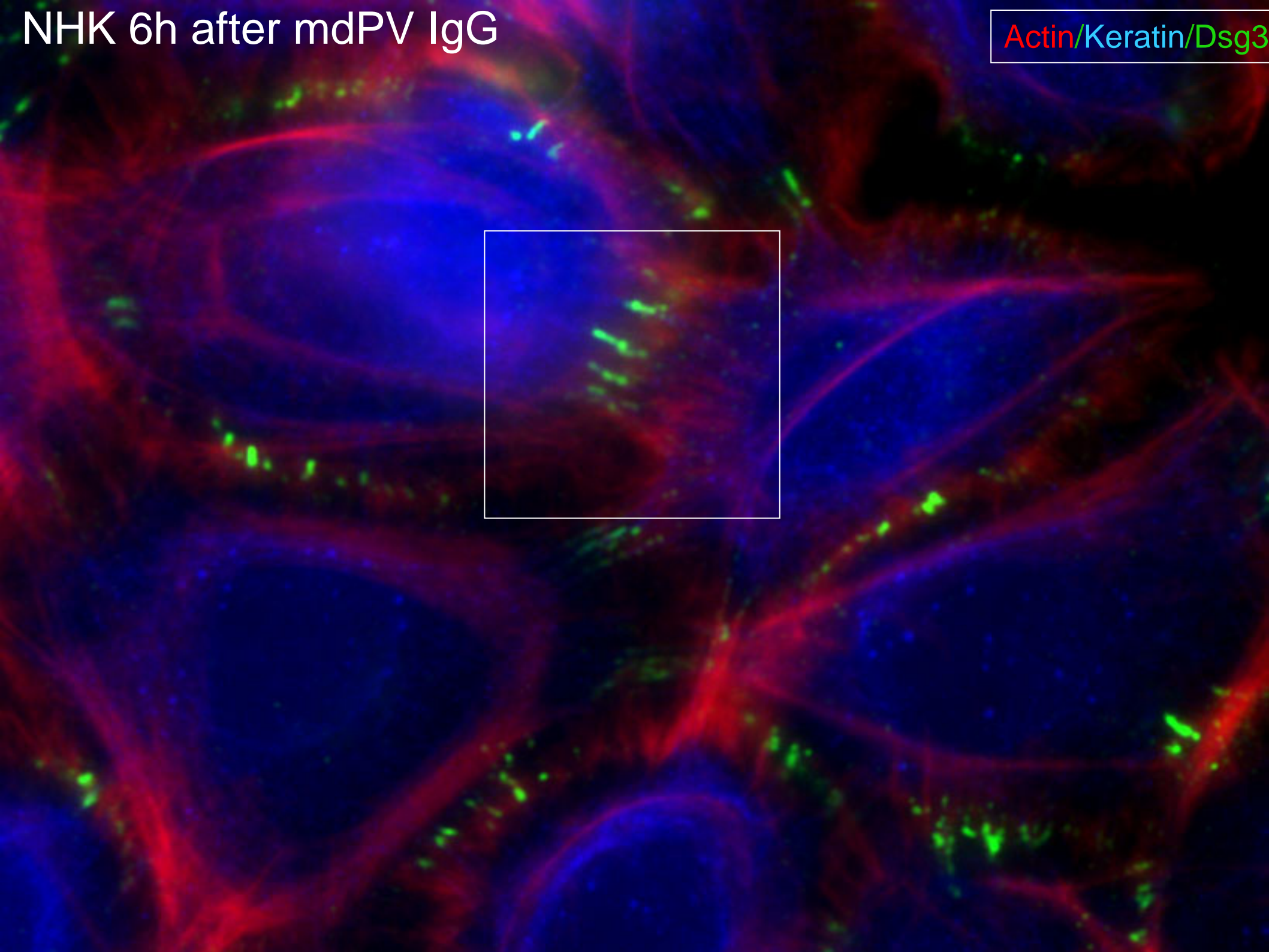

# Location of Dsg3



Actin

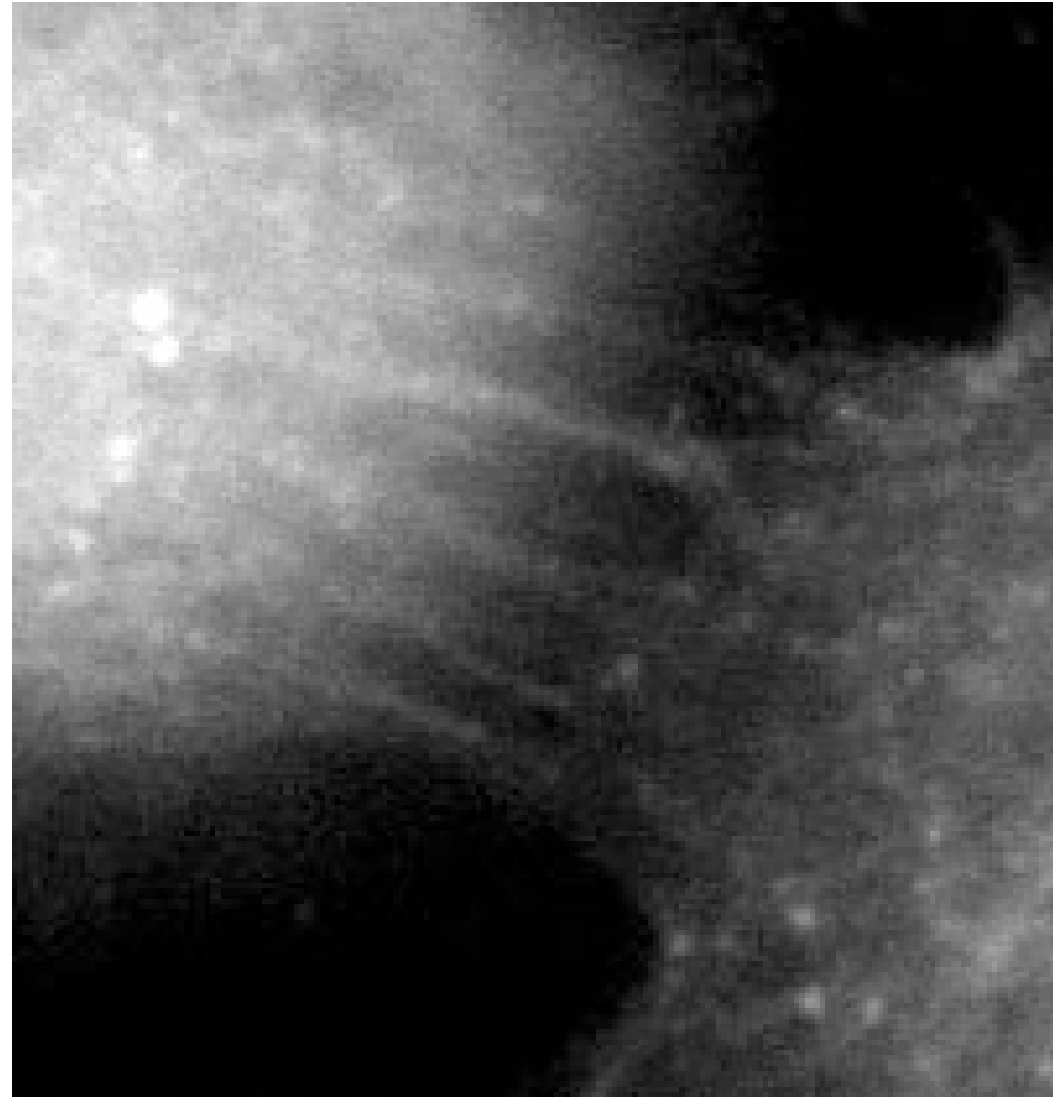

Keratin



# Location of Dsg3

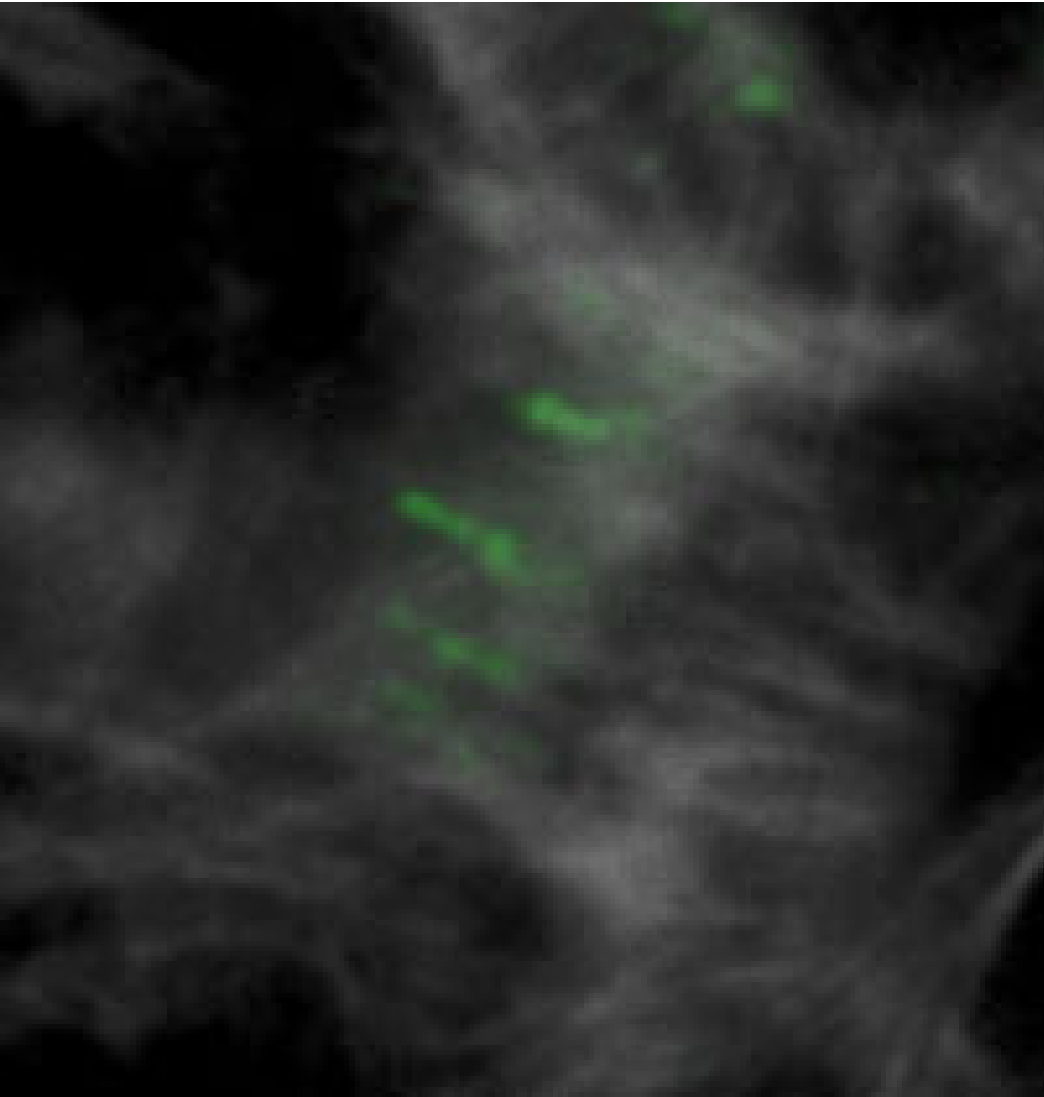

Actin

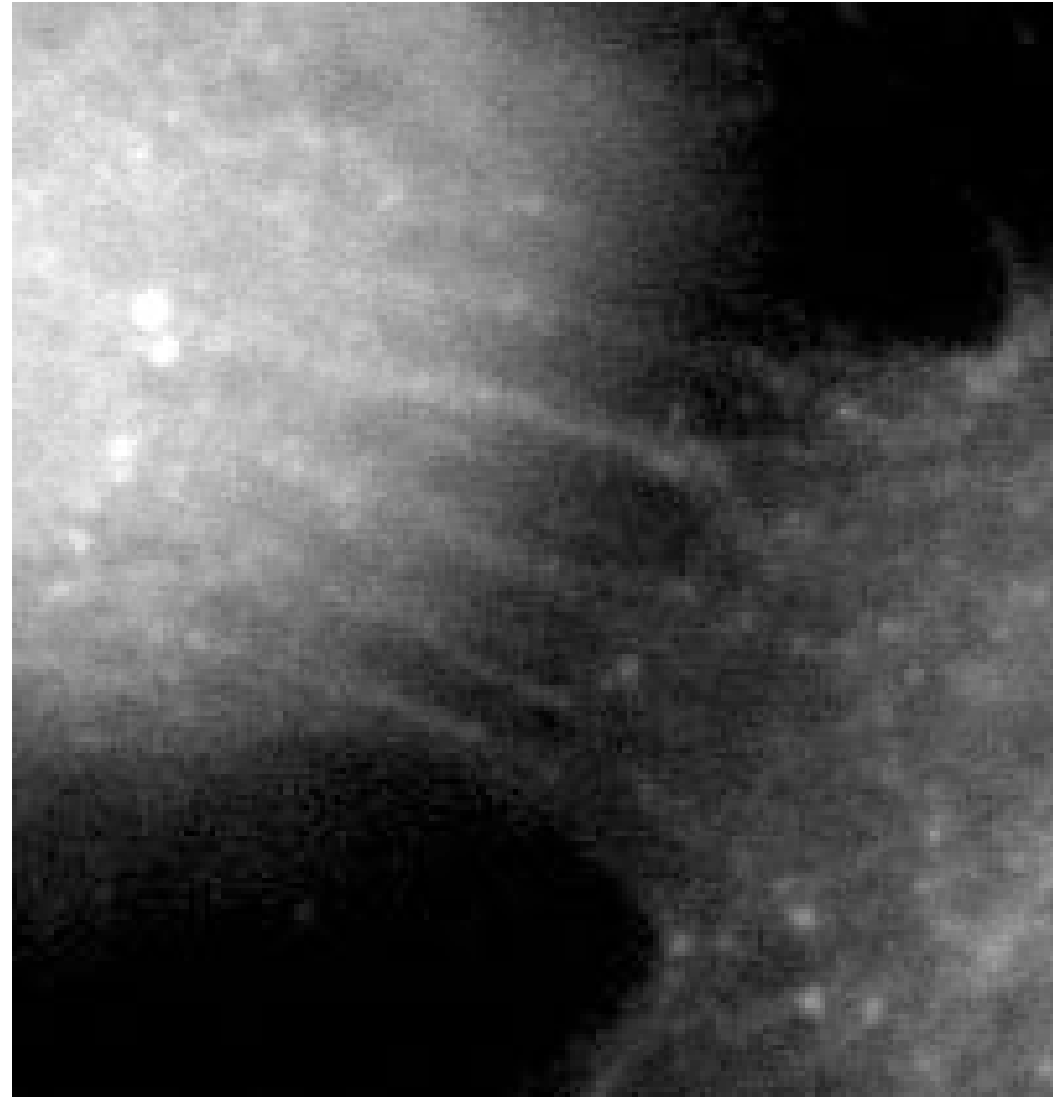

Keratin

# Location of Dsg3



Actin

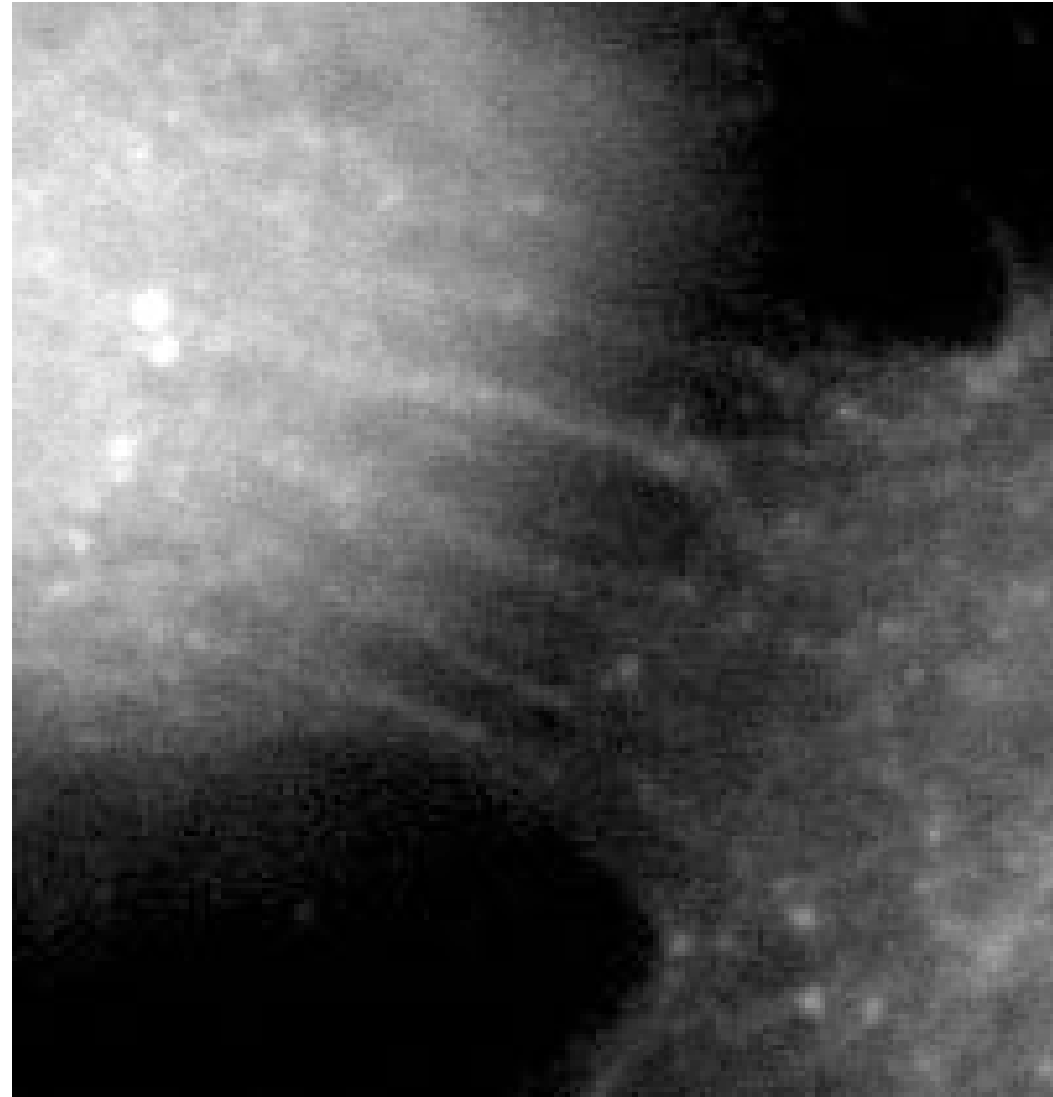

Keratin

# Location of Dsg3

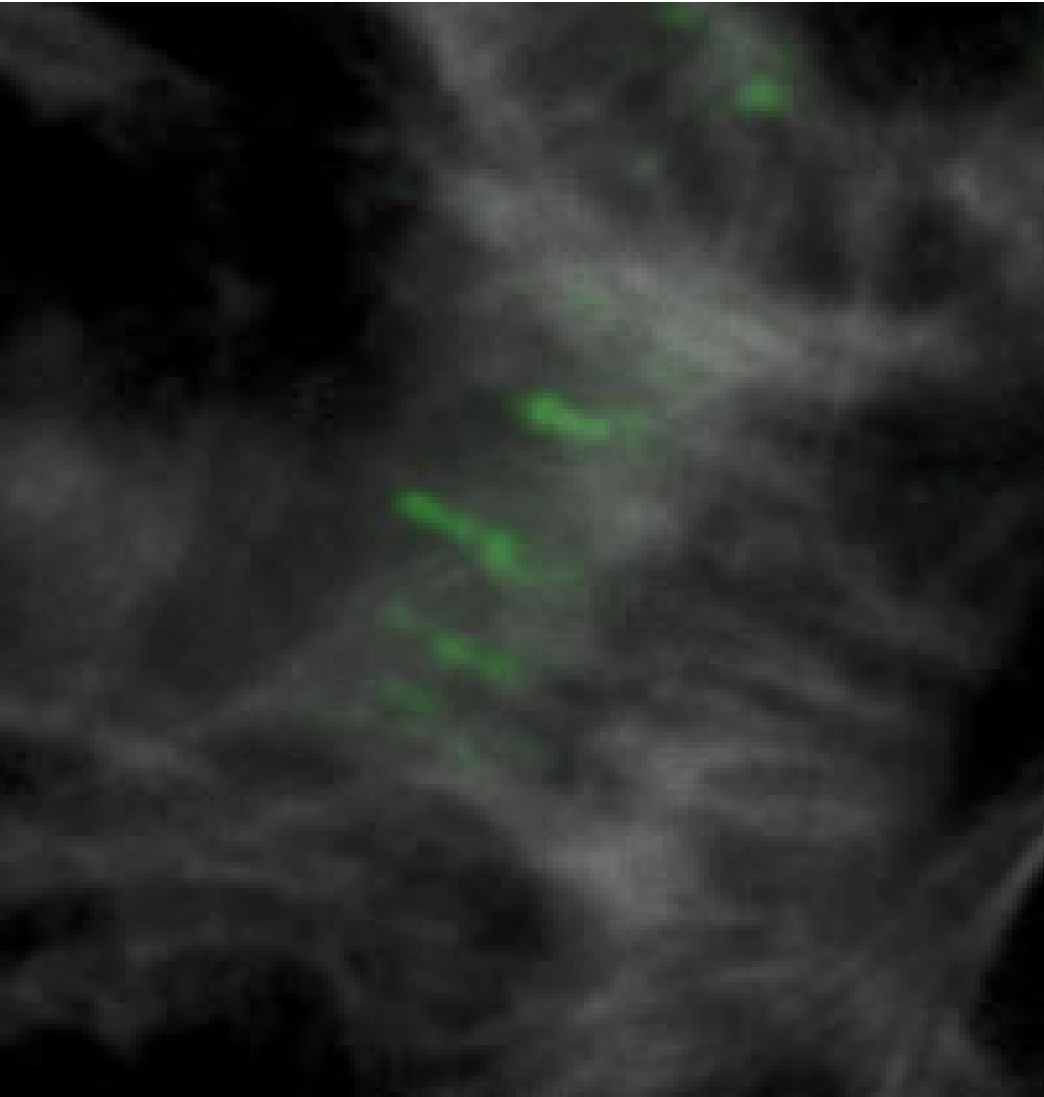

Actin

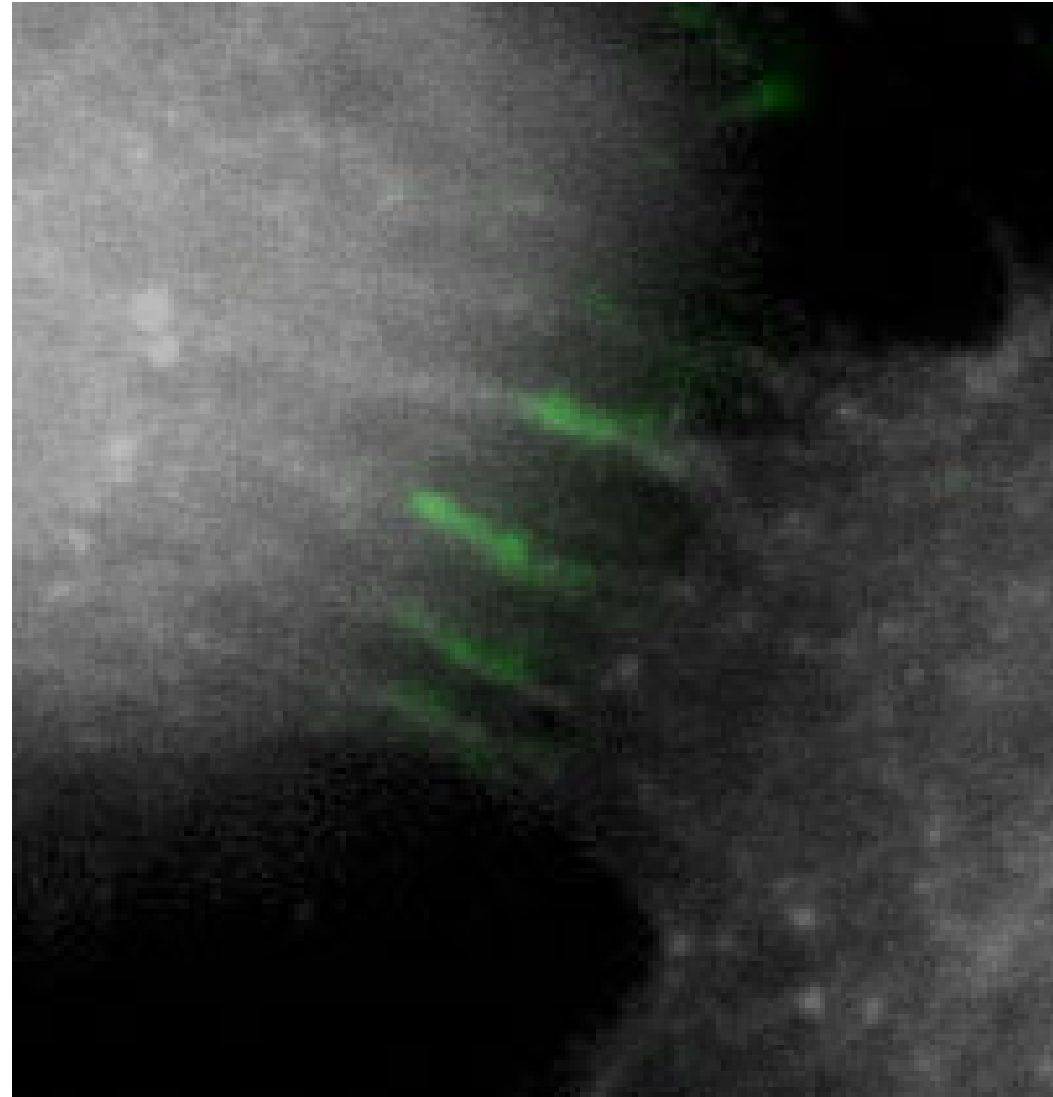

Keratin

# Location of Dsg3



Actin

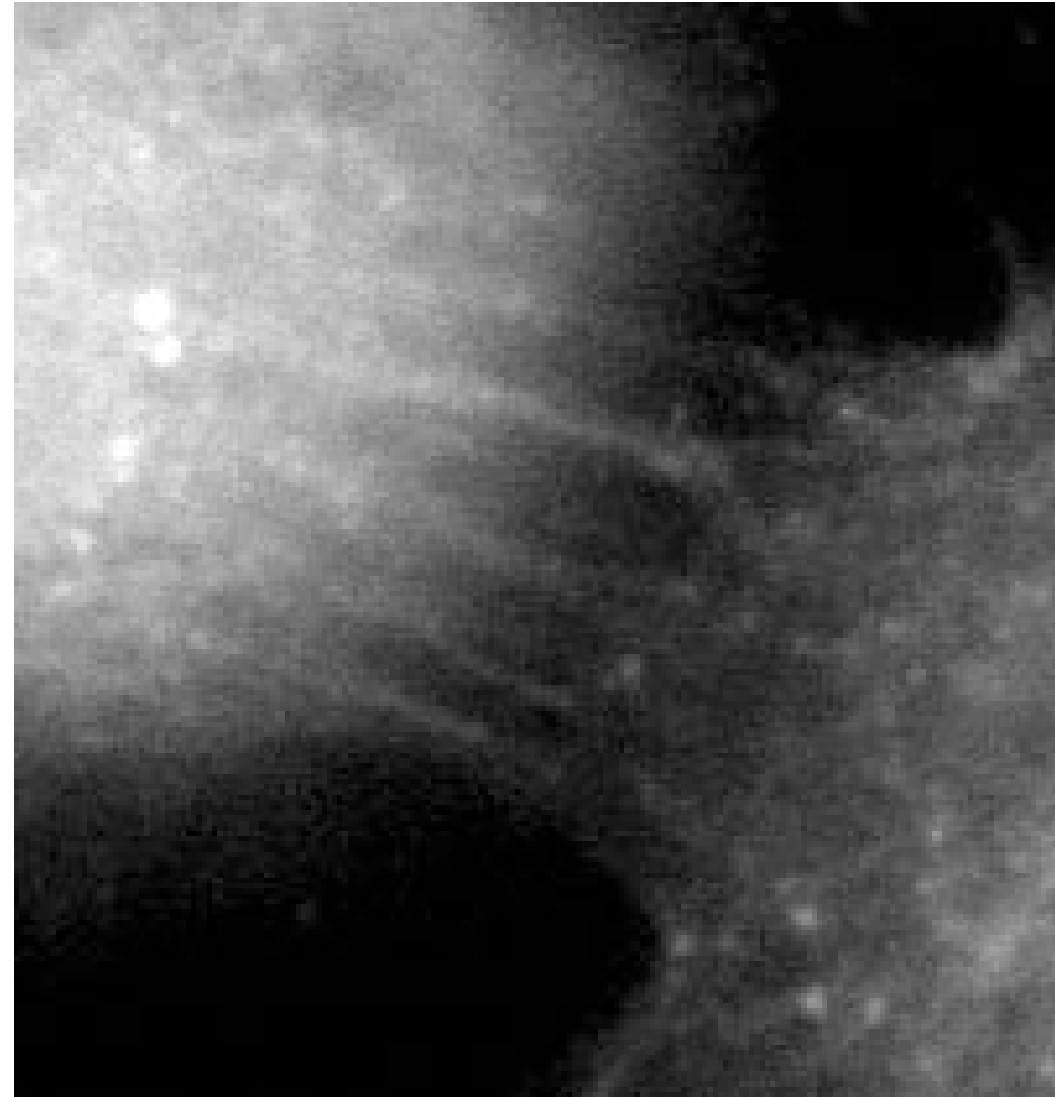

Keratin

Arrays mainly localize with keratin

# Ultrastructural analysis of arrays by correlative light and electron microscopy

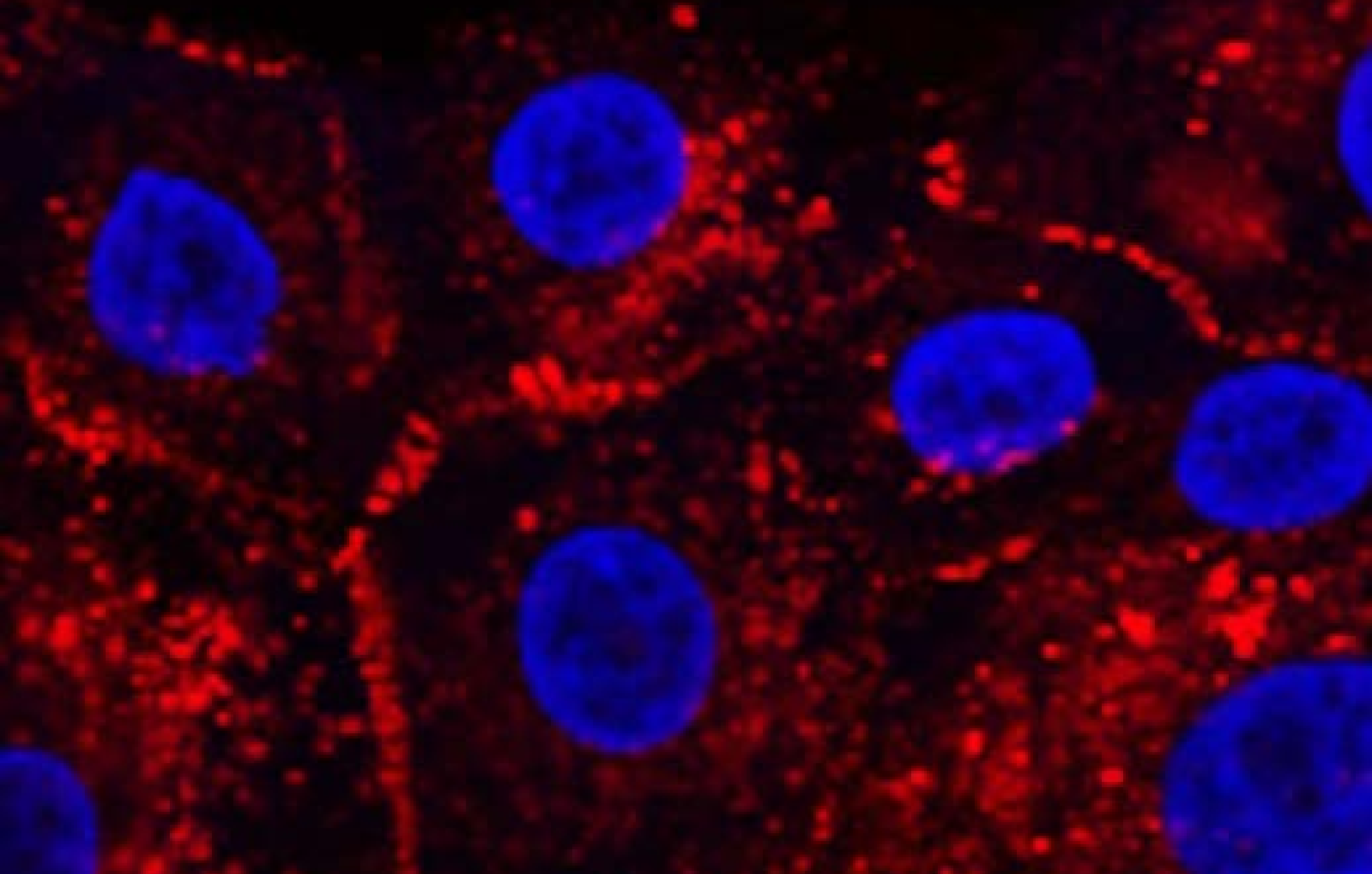

Alexa 568 labeled patient IgG



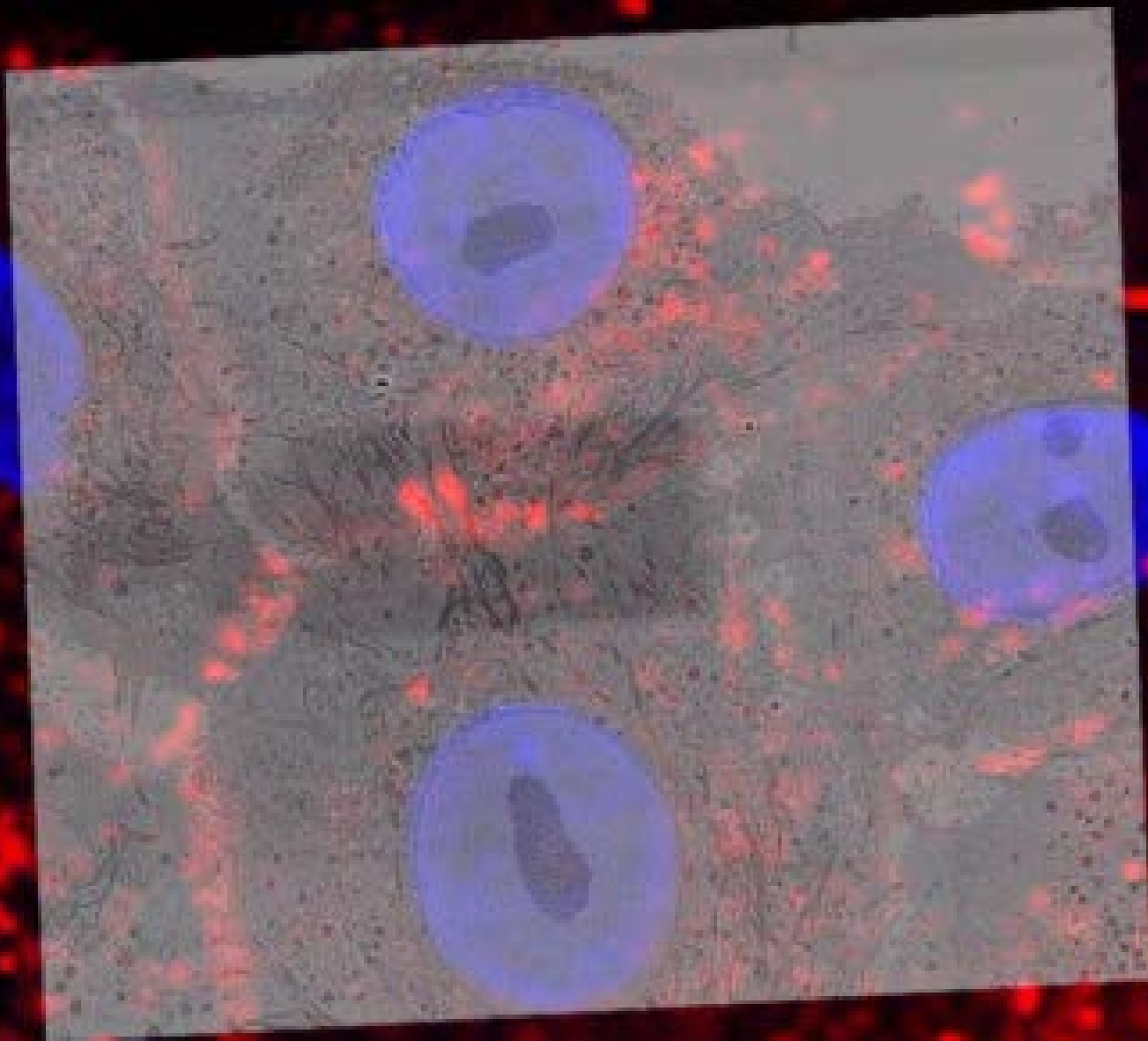

—

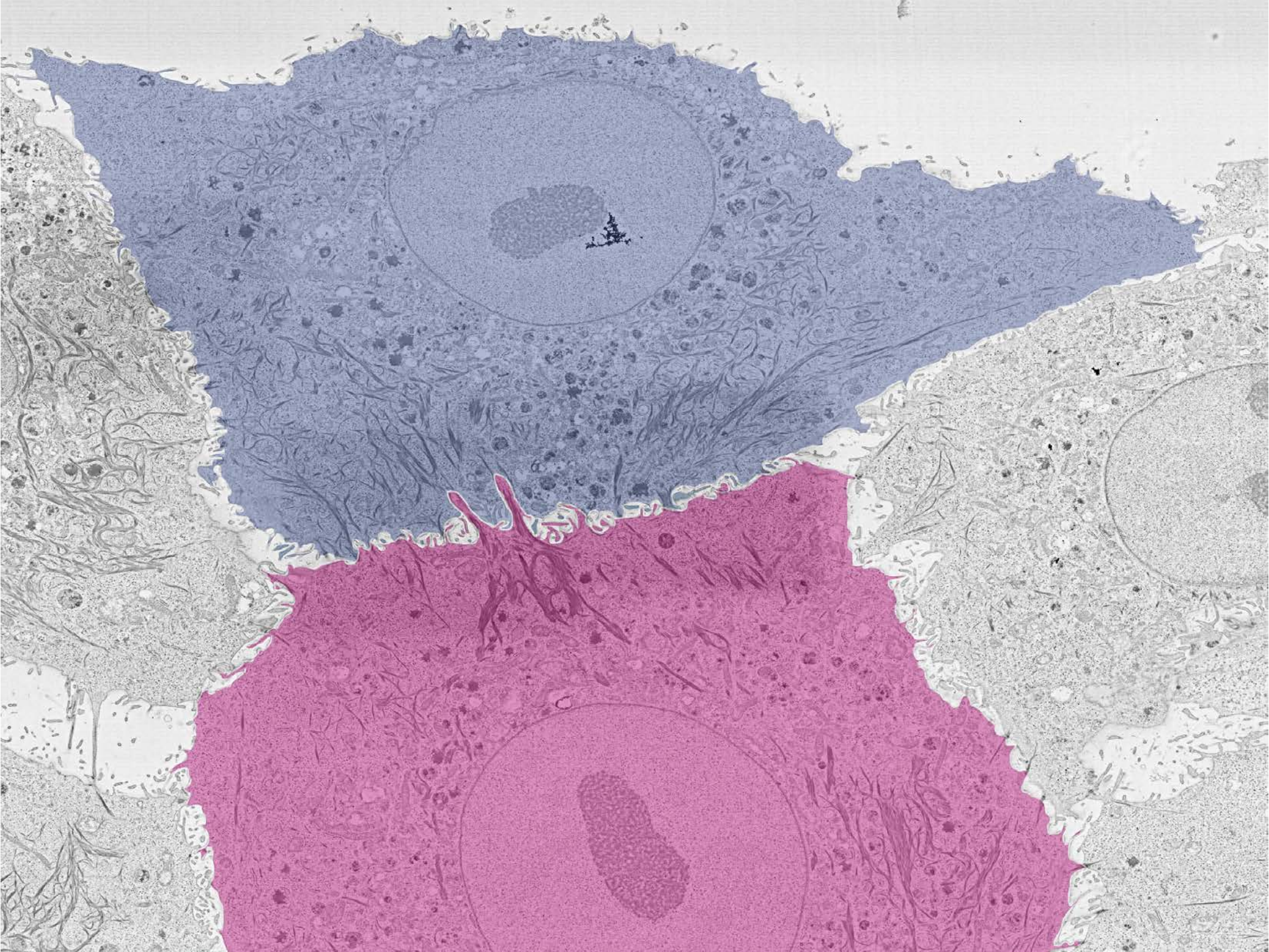

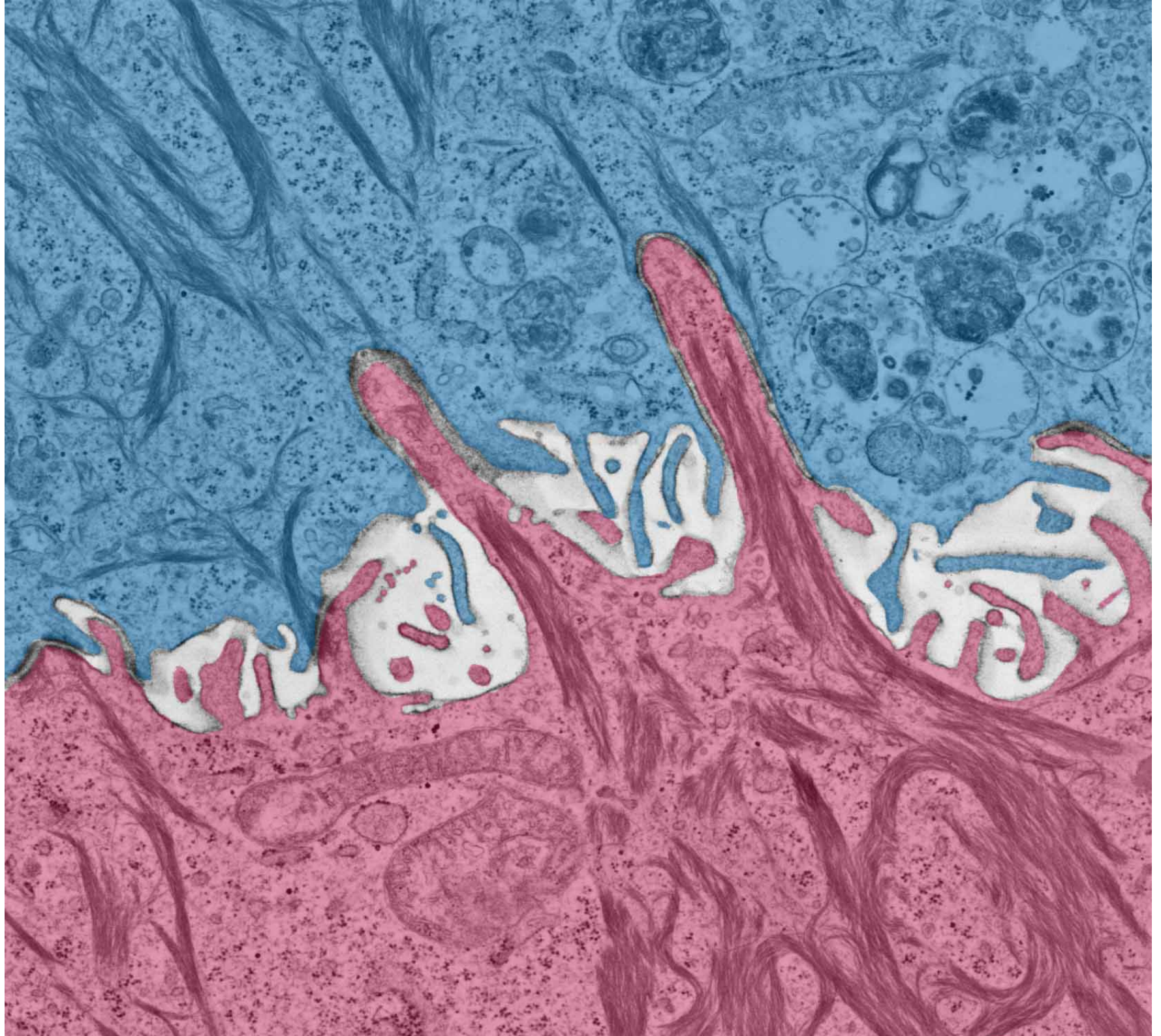



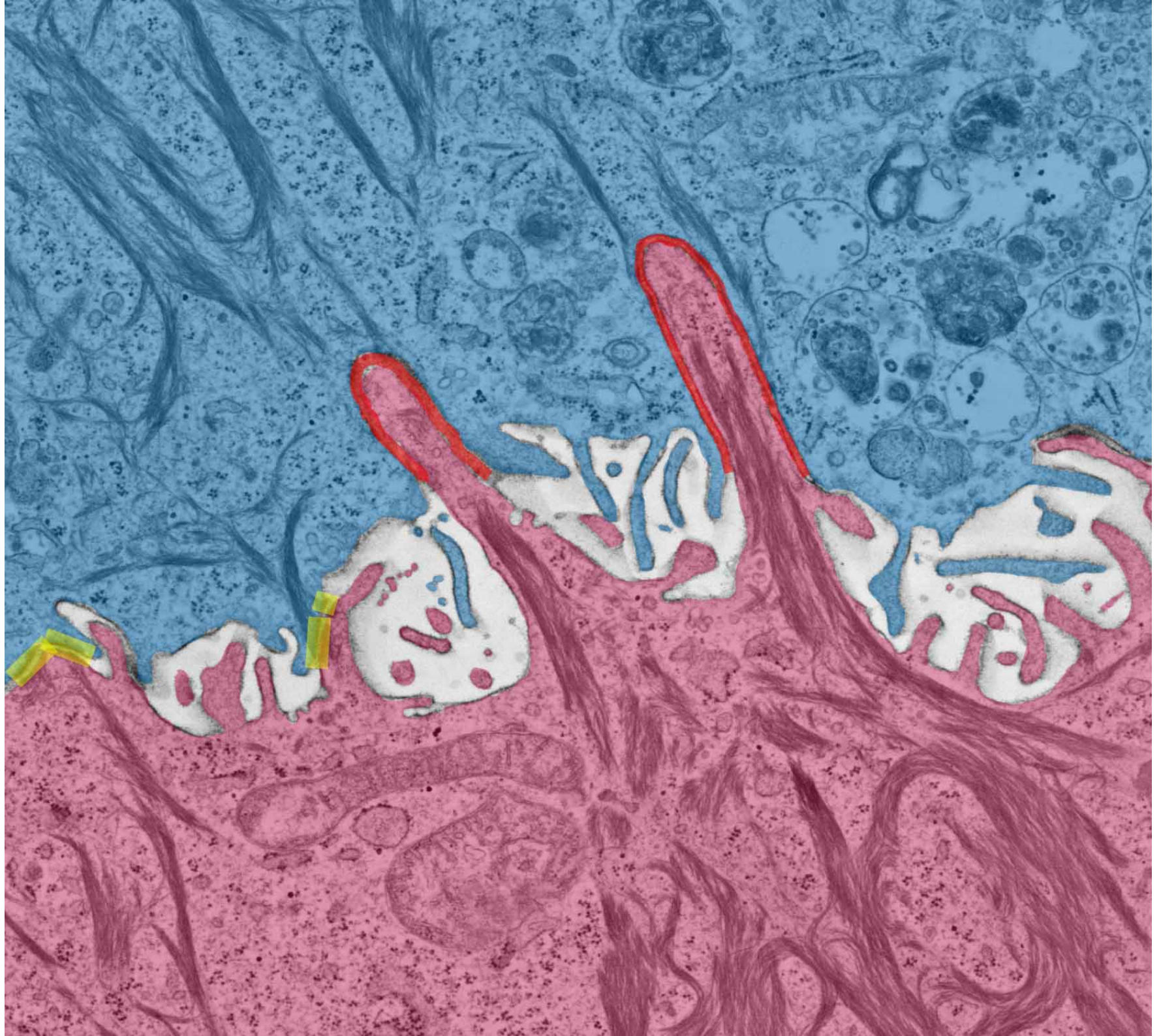

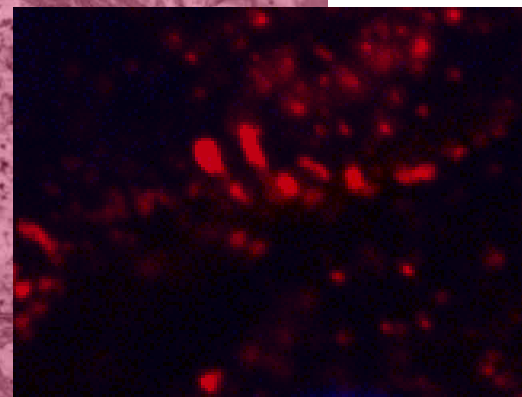
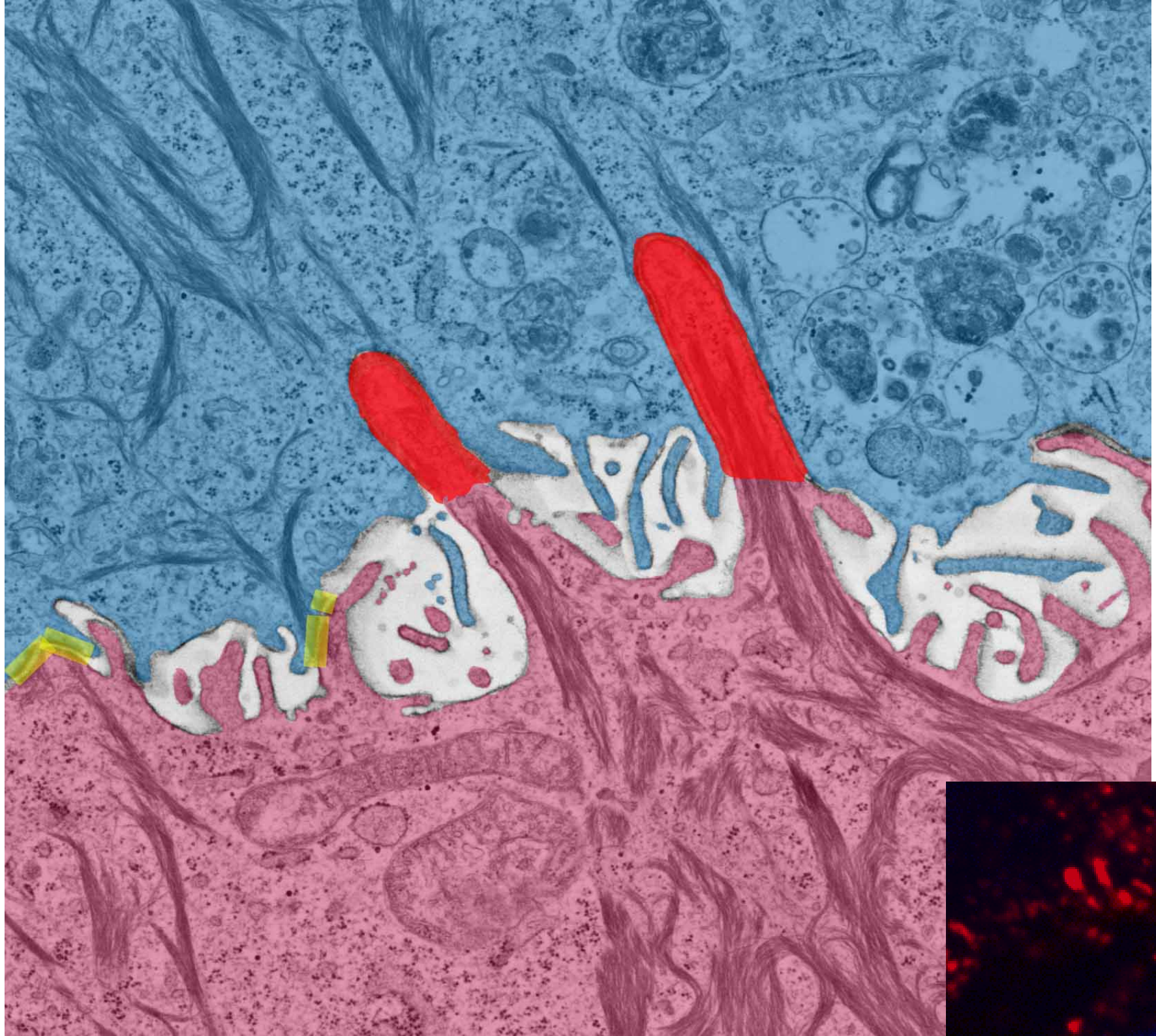

# Ultrastructural 3D-reconstruction using serial sections



33

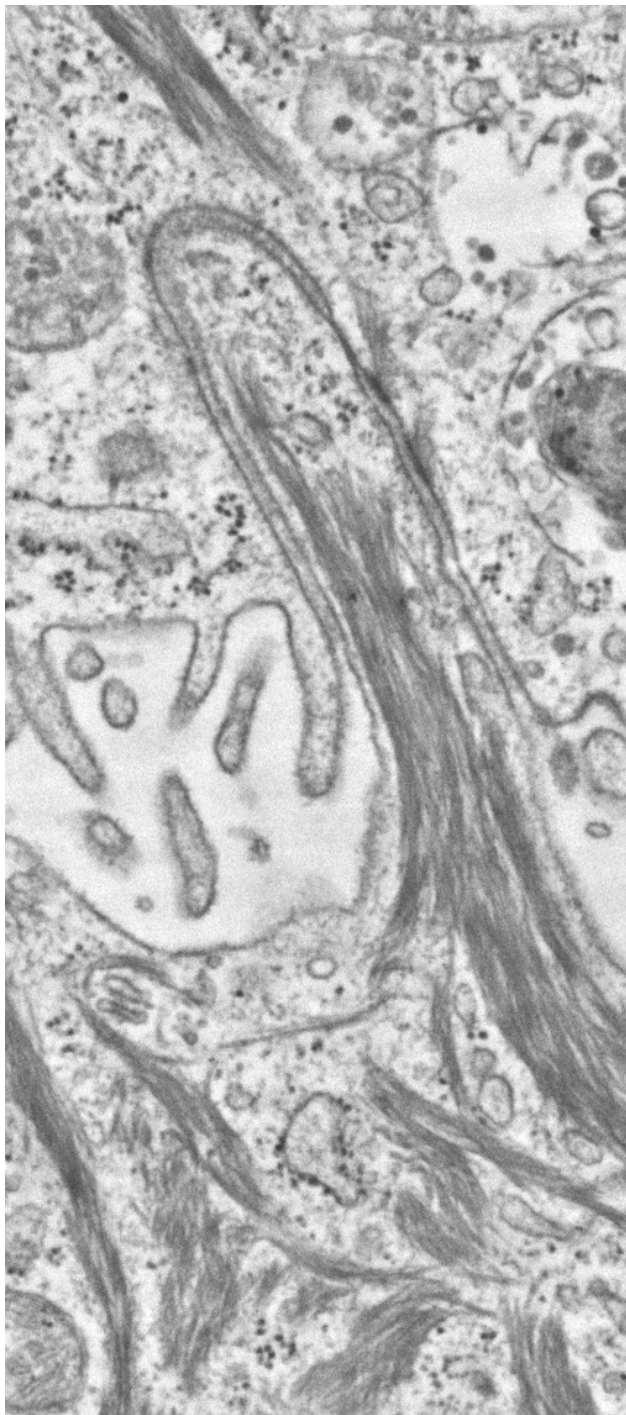

32



31

# Ultrastructural 3D-reconstruction using serial sections

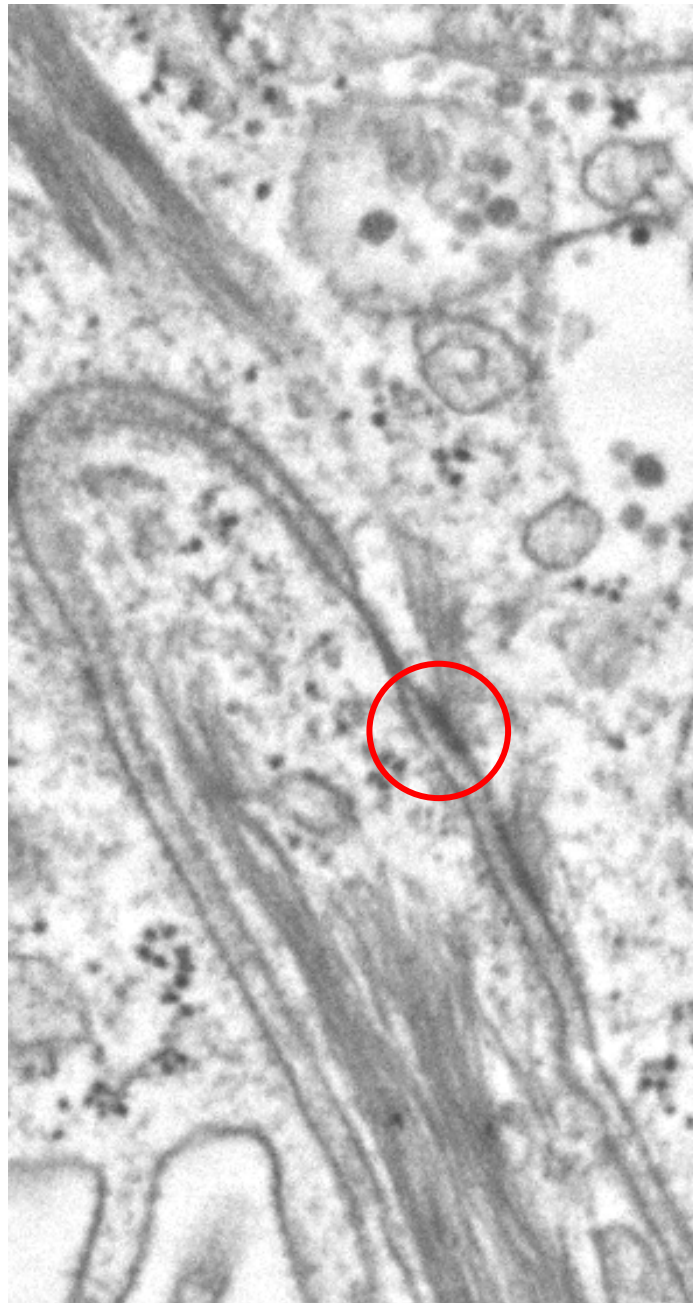
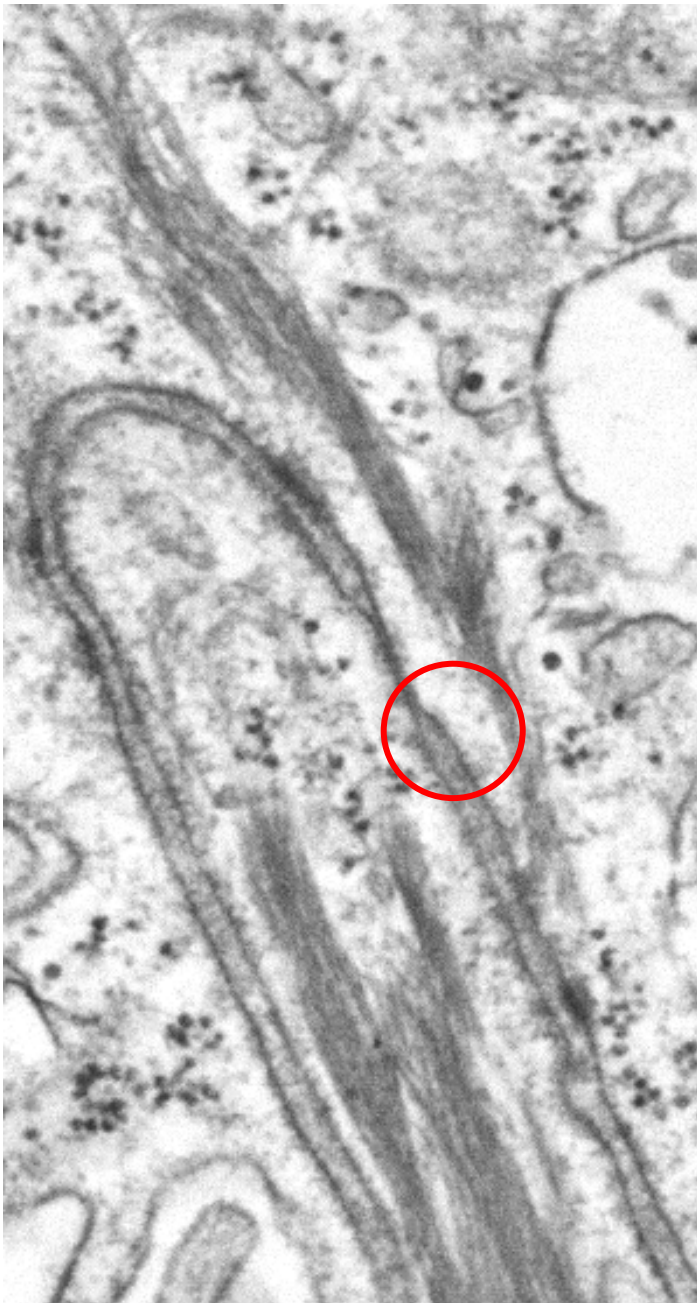

acceptor cell

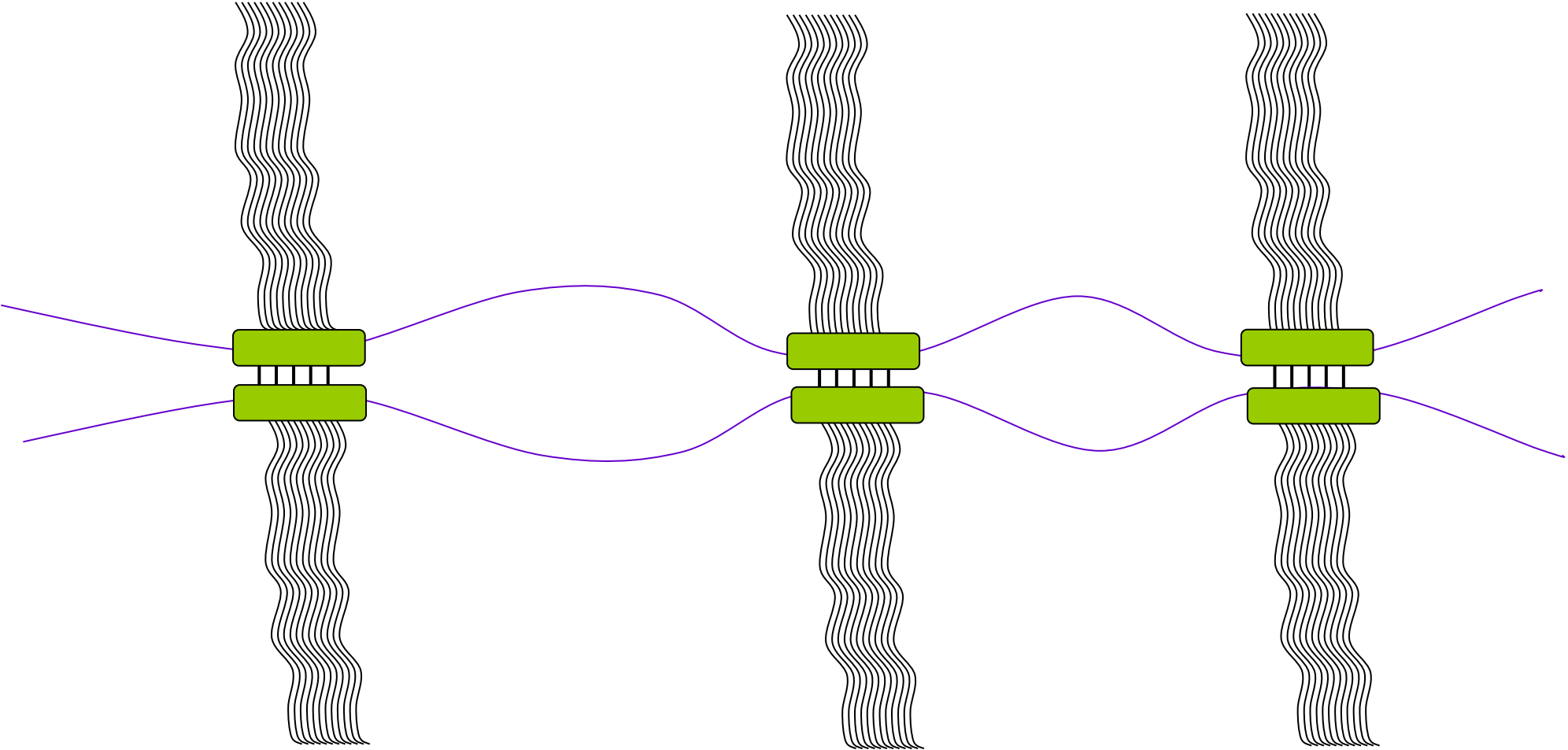

donor cell

acceptor cell

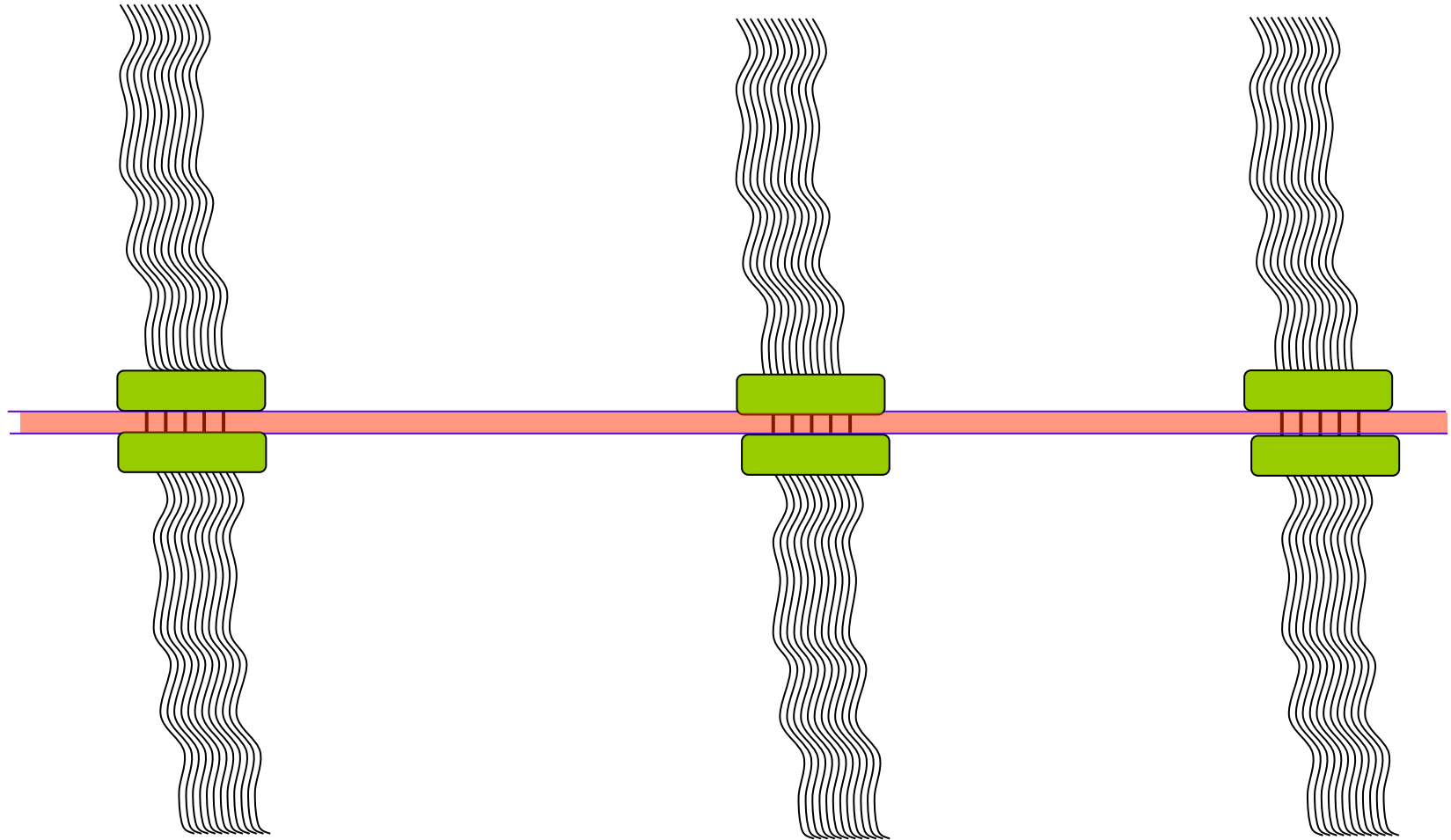

donor cell

acceptor cell

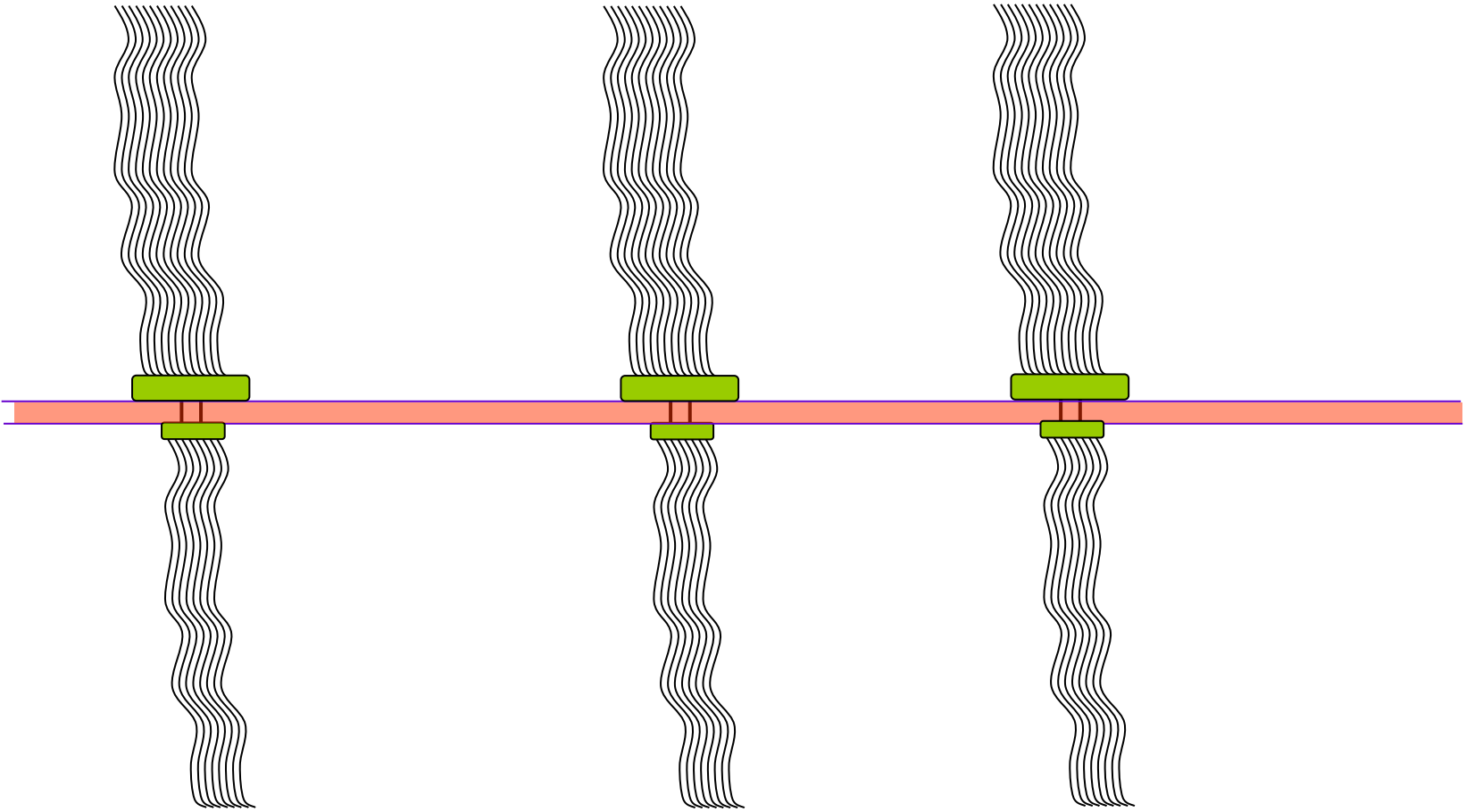

donor cell

acceptor cell

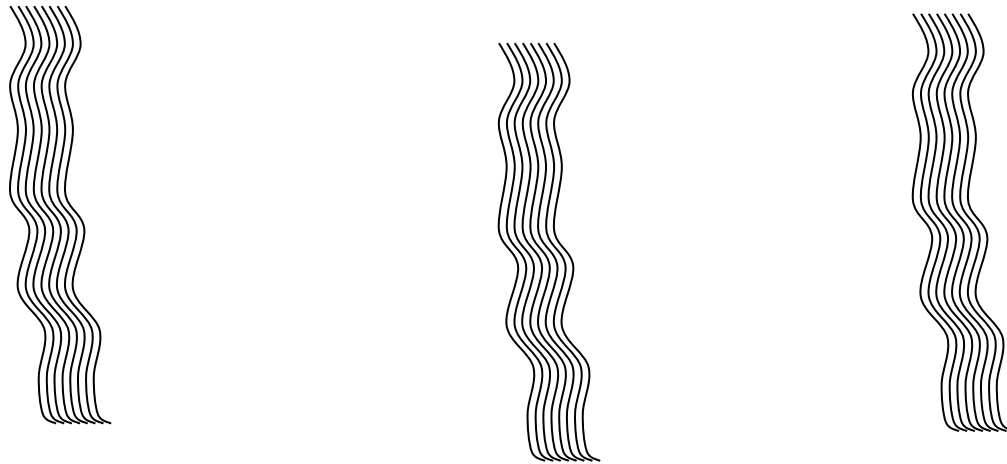
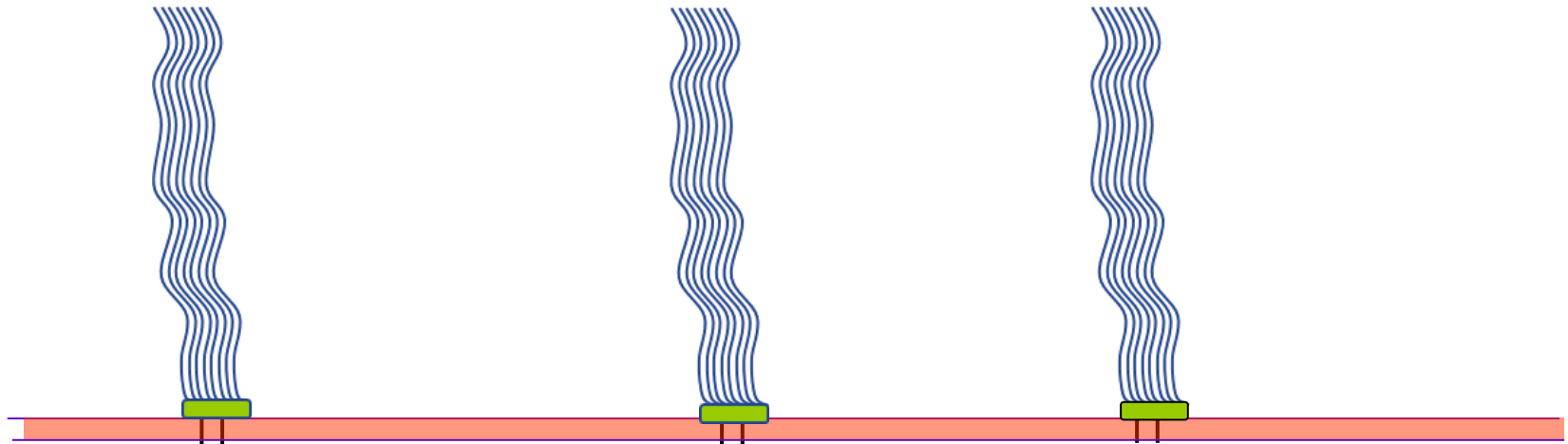

donor cell



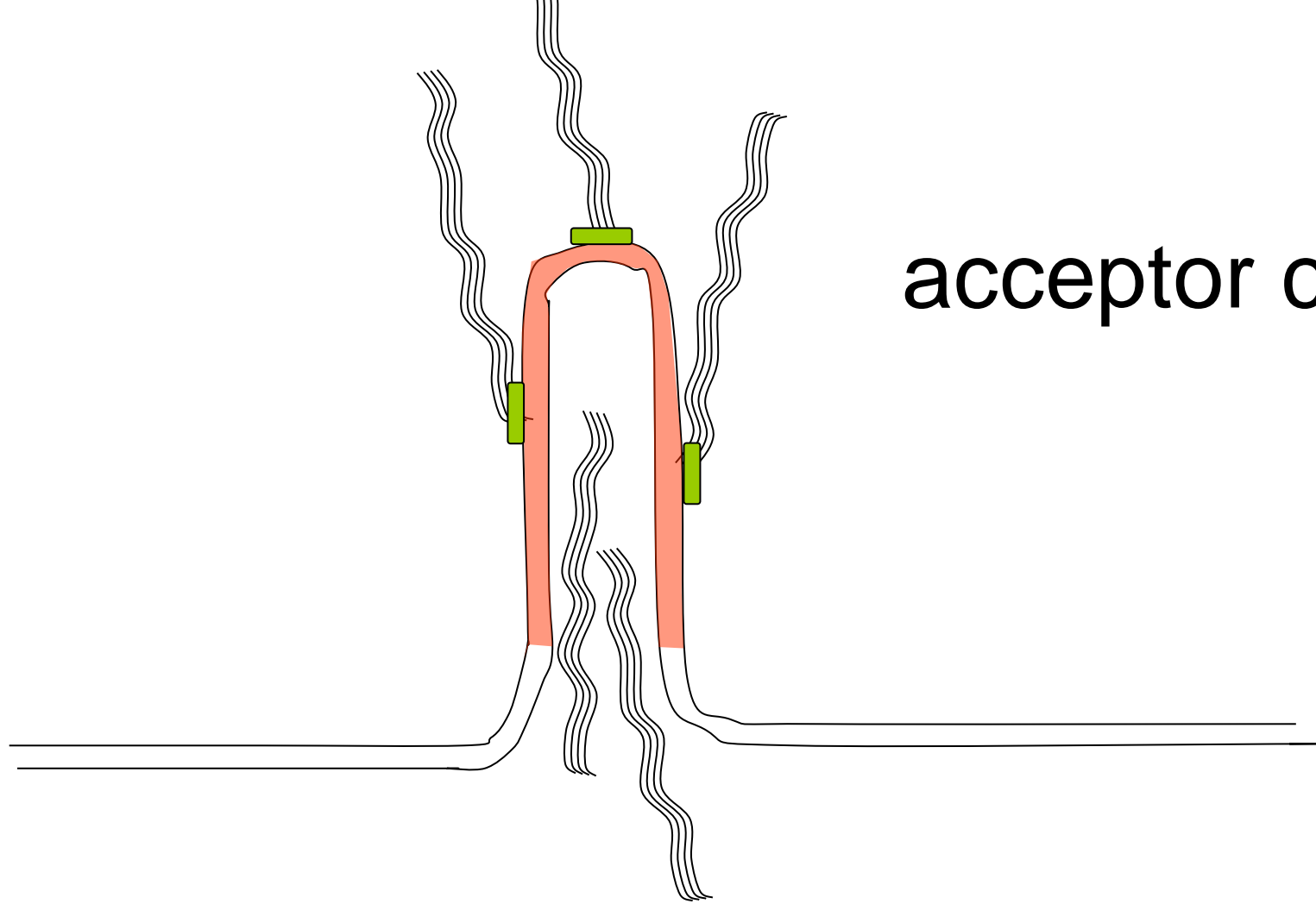

acceptor cell

donor cell

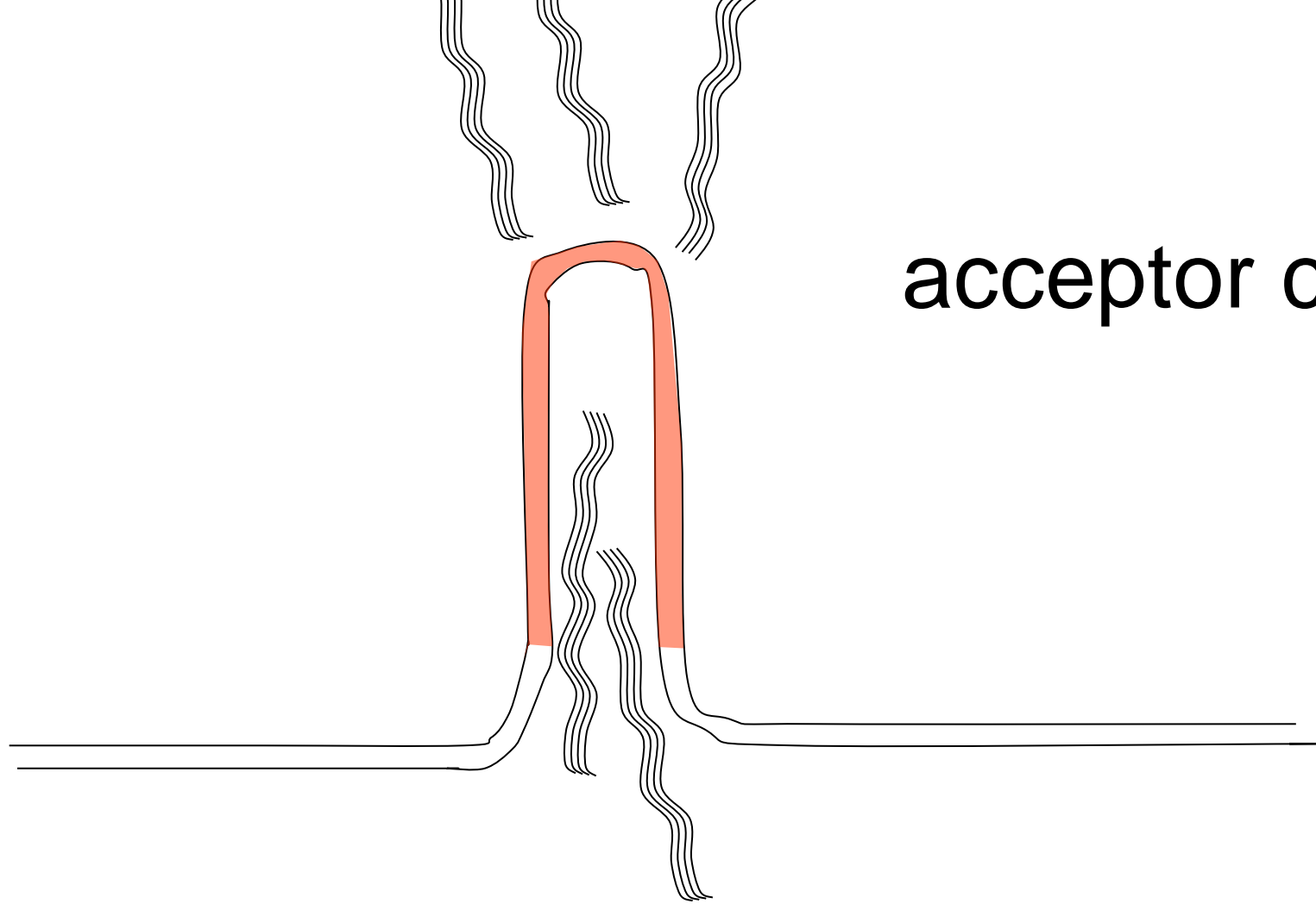

acceptor cell

donor cell

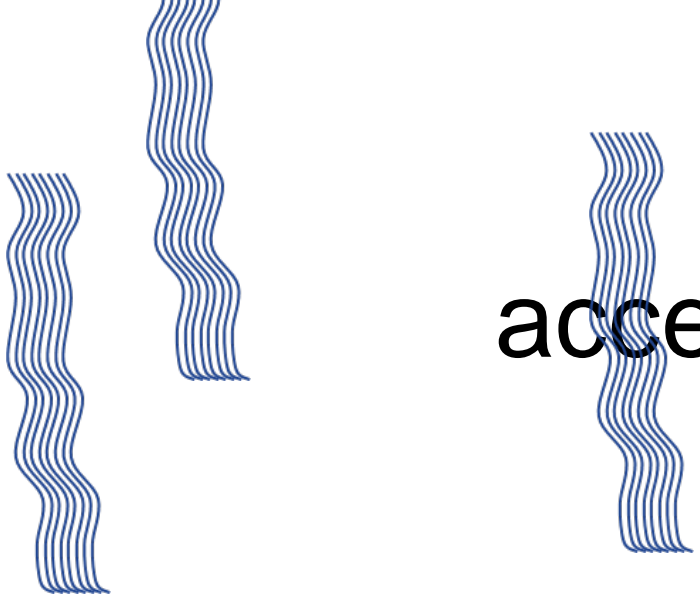

acceptor cell

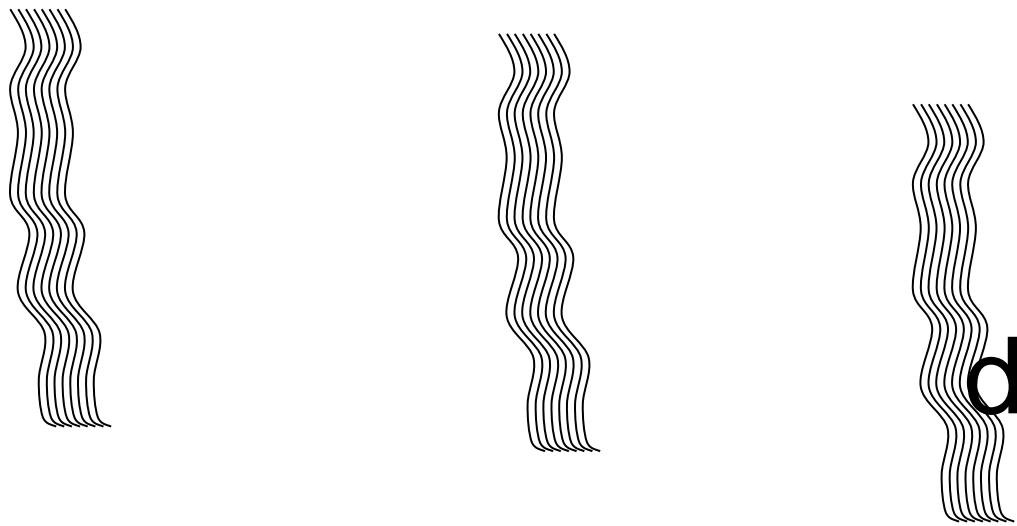

donor cell

# In vitro keratinocyte dissociation assay: serum pathogenicity

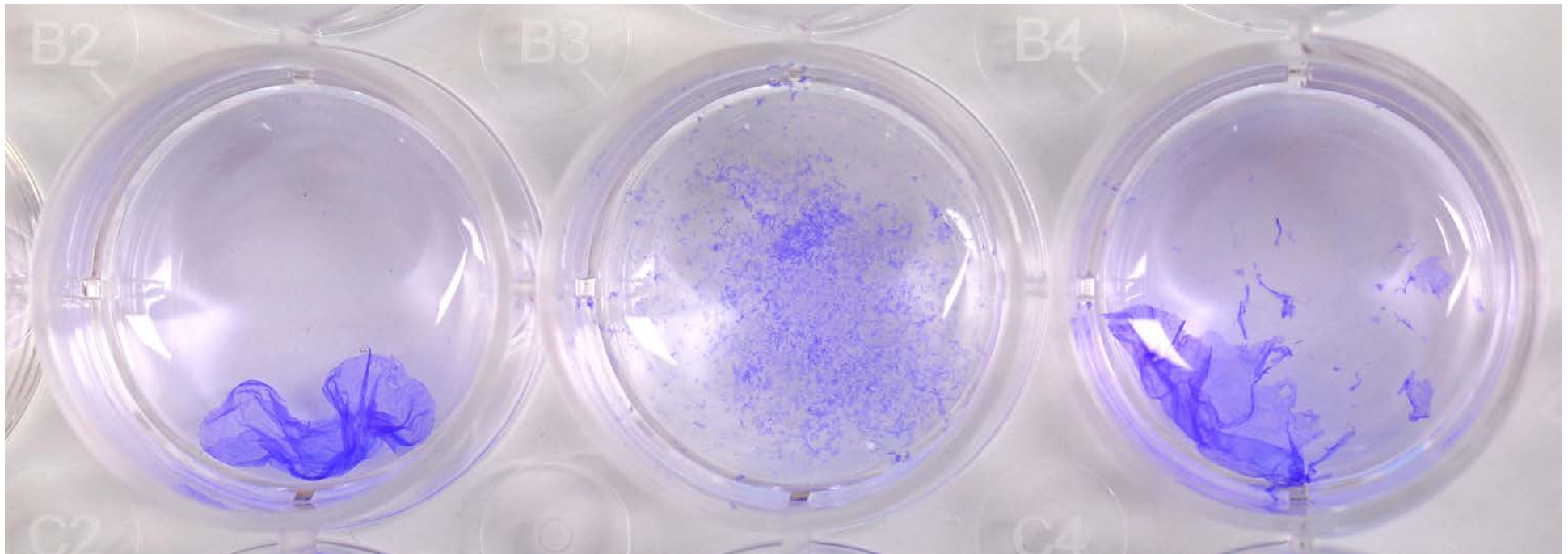
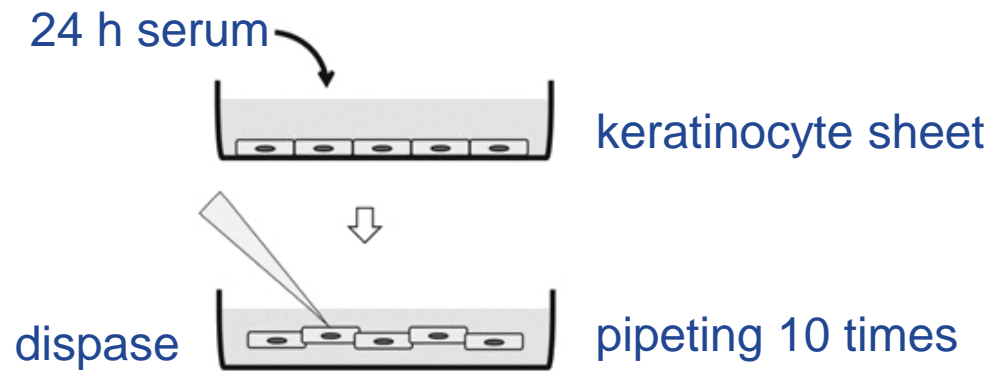

Normal human serum

Active disease  
Dsg3 titer >150

Remission off medication  
Dsg3 titer 83

# In Vitro Keratinocyte Dissociation Assay

## Evaluation of the Pathogenicity of Anti-Desmoglein 3 IgG Autoantibodies in Pemphigus Vulgaris

						ELISA Dsg3	Dissociation assay	ELISA Dsg1	
Pt. 1	40	Male	PV-mc	Severe	3 y	1515.9	106.0	57.9	PSL 60 mg per d+plasmapheresis
				Remission		32.4	6.0	0.3	
Pt. 2	63	Male	PV-mc	Severe	5 mo	369.1	72.9	7.6	Methylprednisolone pulse+
				Remission		29.7	18.2	0	PSL 60 mg per d
Pt. 3	33	Male	PV-m	Severe	4 mo	514.9	180.0	1.2	PSL 60 mg+plasmapheresis
				Remission		73.2	30.0	0.1	
Pt. 4	47	Female	PV-m	Severe	10 mo	2553.7	111.1	4.8	PSL 40 mg per d
				Remission		5.7	28.7	0.3	
Pt. 5	35	Female	PV-m	Severe	2 y	443.3	143.4	1.9	Topical steroid application
				Remission		415.8	31.0	2.5	
Pt. 6	52	Male	PV-m	Severe	1 y	77.8	129.1	6.8	PSL 60 mg per d
				Remission		111	14.3	0.1	