

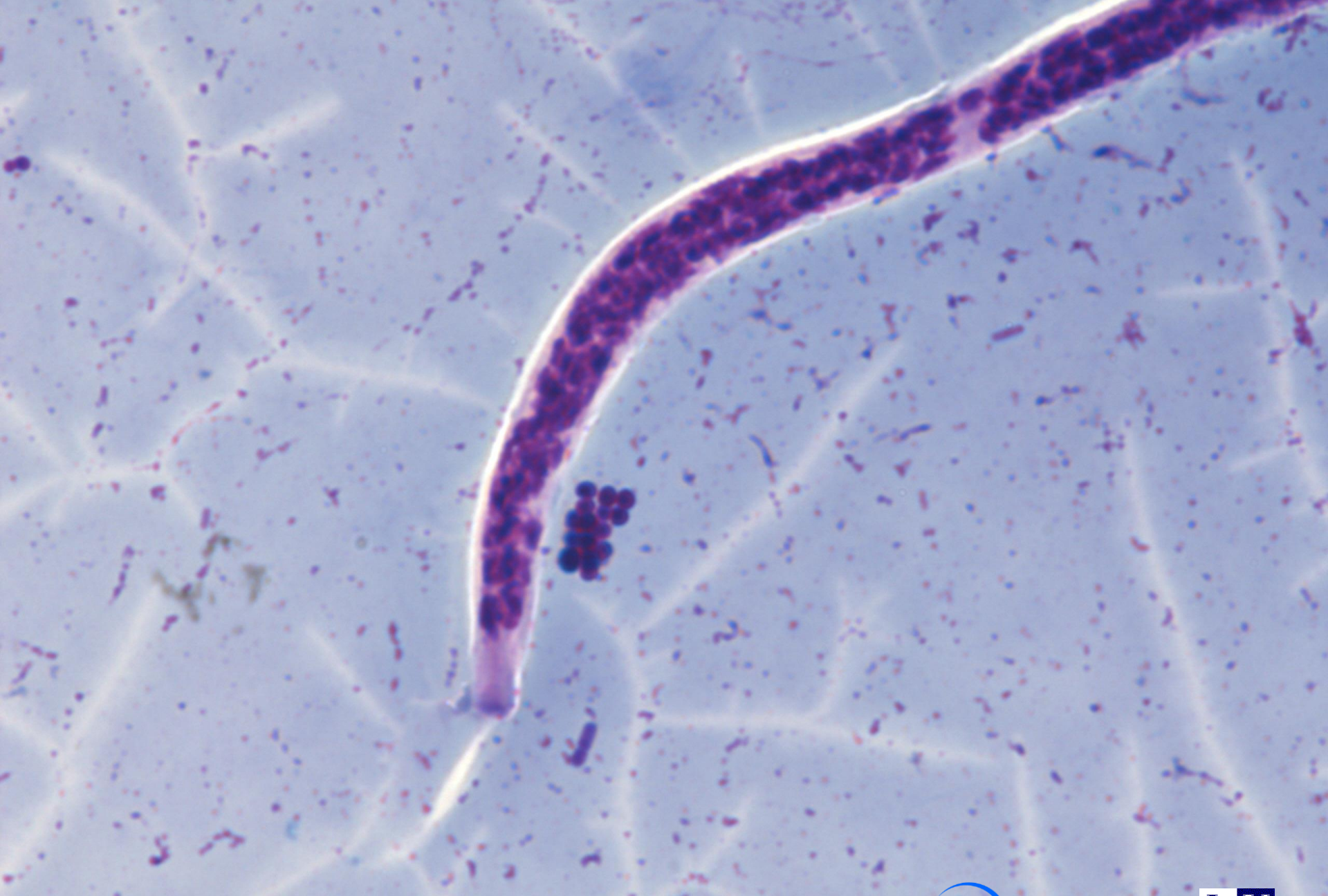

SKML 2020.1A
Blood – saponin treated, unstained



SKML 2020.1A
Blood – thick smear of Saponin, Giemsa stained



SKML 2020.1A
Blood – thick smear of Saponin, Giemsa stained



Stichting Kwaliteitsbewaking
Medische Laboratoriumdiagnostiek

Eric A.T. Brienen
Dept Parasitology



Center for Infectious Diseases

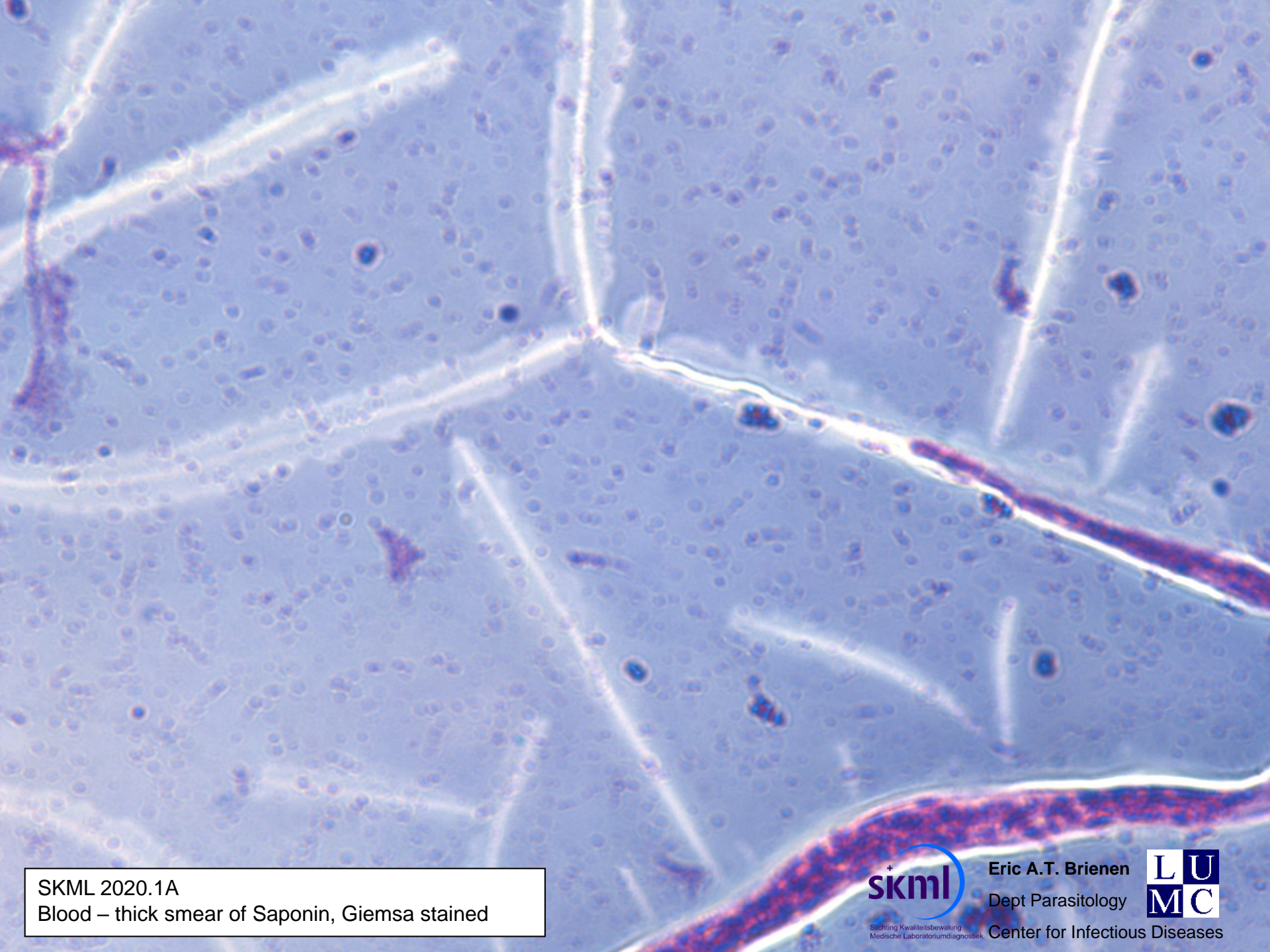

SKML 2020.1A

Blood – thick smear of Saponin, Giemsa stained



Stichting Kwaliteitsbewaking
Medische Laboratoriumdiagnostiek

Eric A.T. Brienen

Dept Parasitology



Center for Infectious Diseases

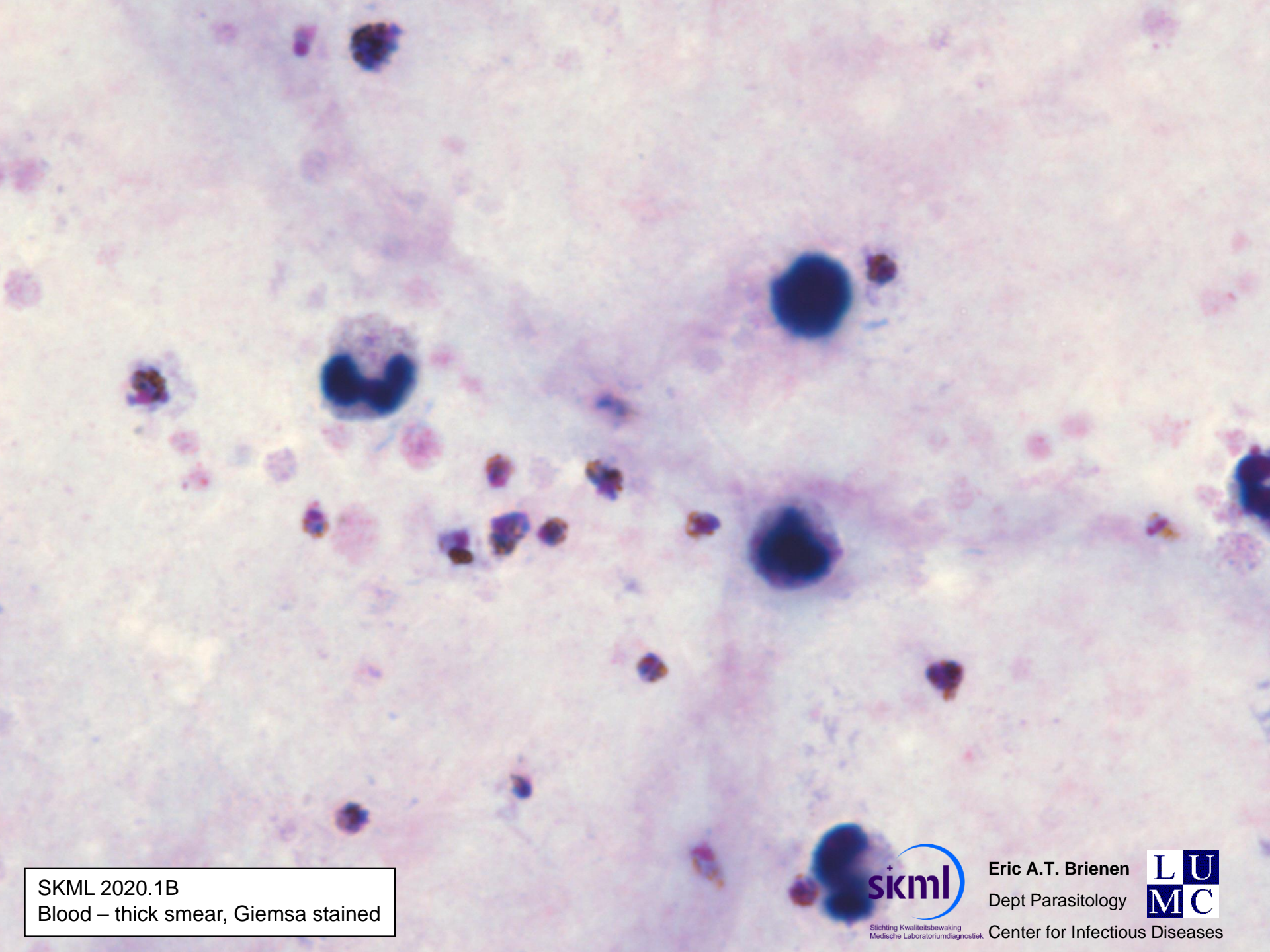

SKML 2020.1B
Blood – thick smear, Giemsa stained



Stichting Kwaliteitsbewaking
Medische Laboratoriumdiagnostiek

Eric A.T. Brienen
Dept Parasitology



Center for Infectious Diseases

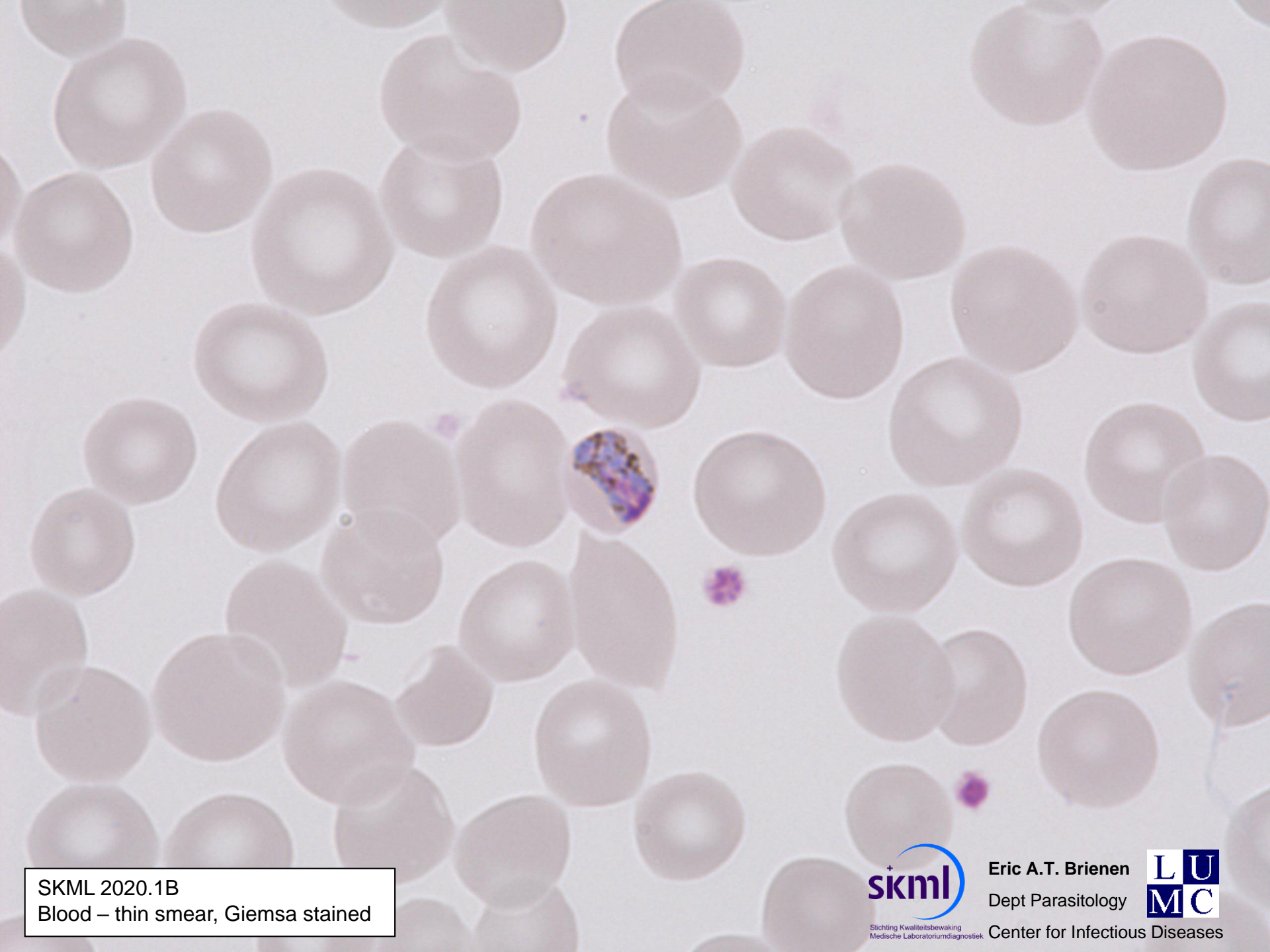

SKML 2020.1B
Blood – thin smear, Giemsa stained

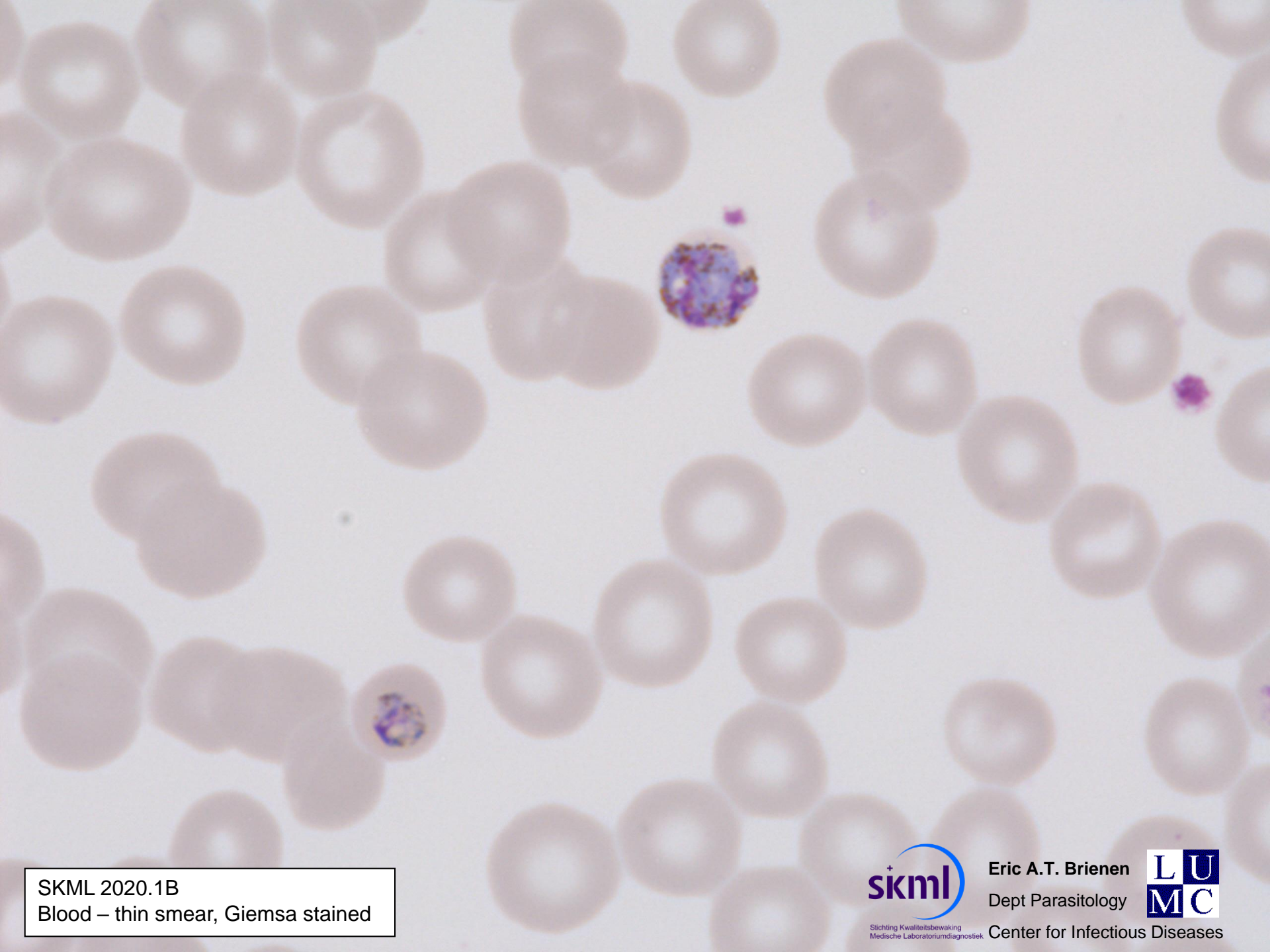

SKML 2020.1B
Blood – thin smear, Giemsa stained

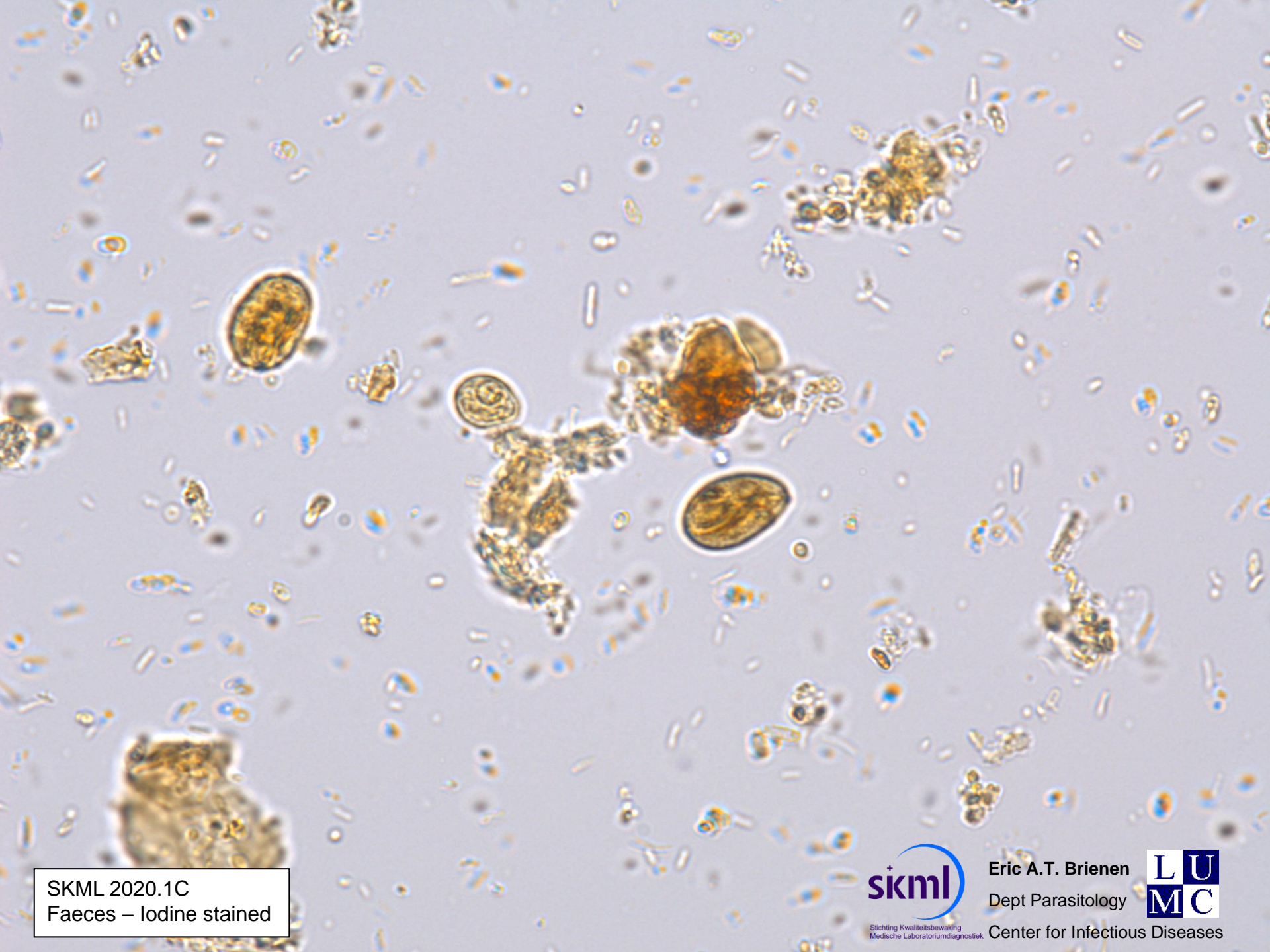

SKML 2020.1C
Faeces – Iodine stained

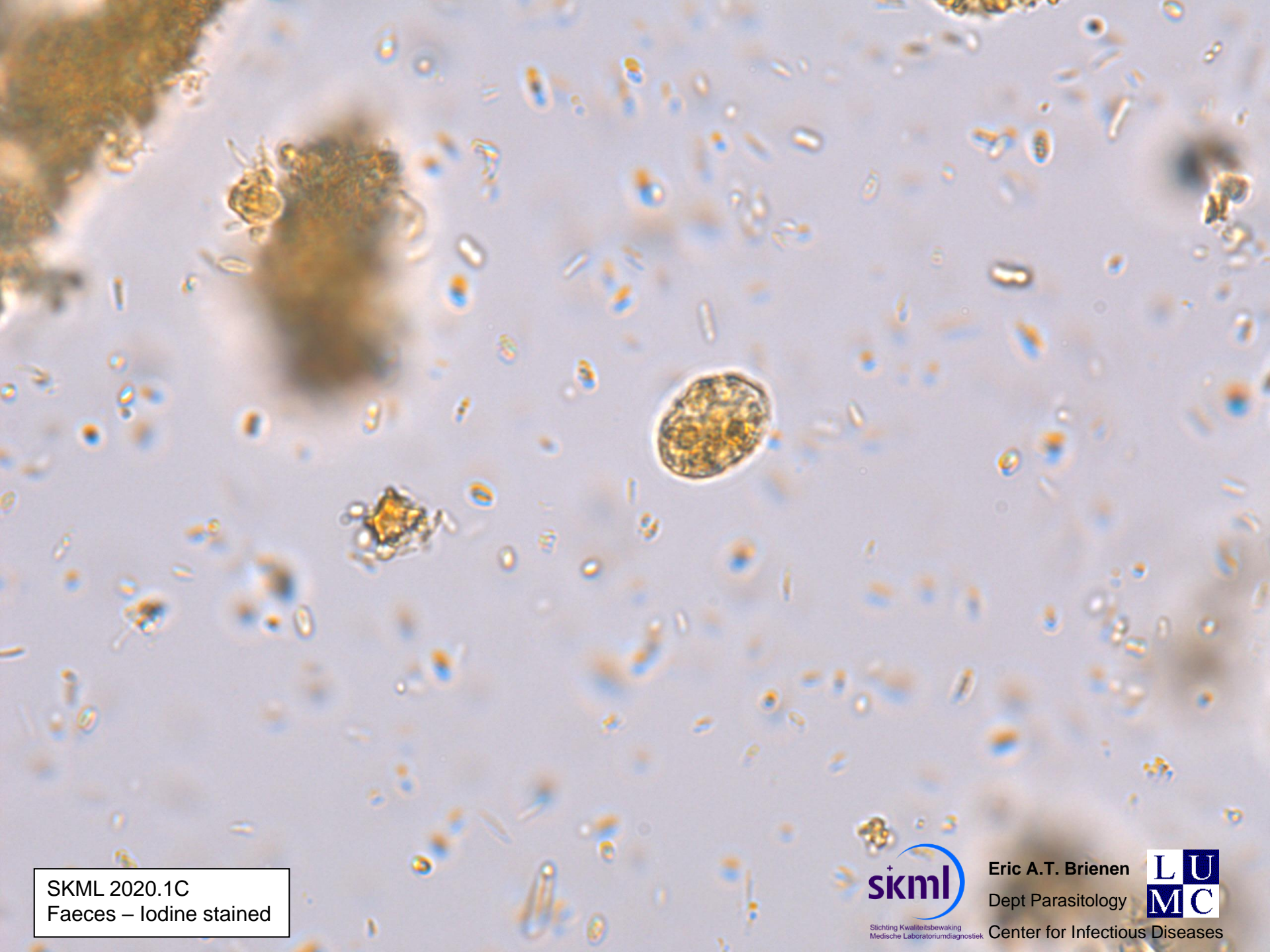

SKML 2020.1C
Faeces – Iodine stained



Eric A.T. Brienen
Dept Parasitology



Center for Infectious Diseases

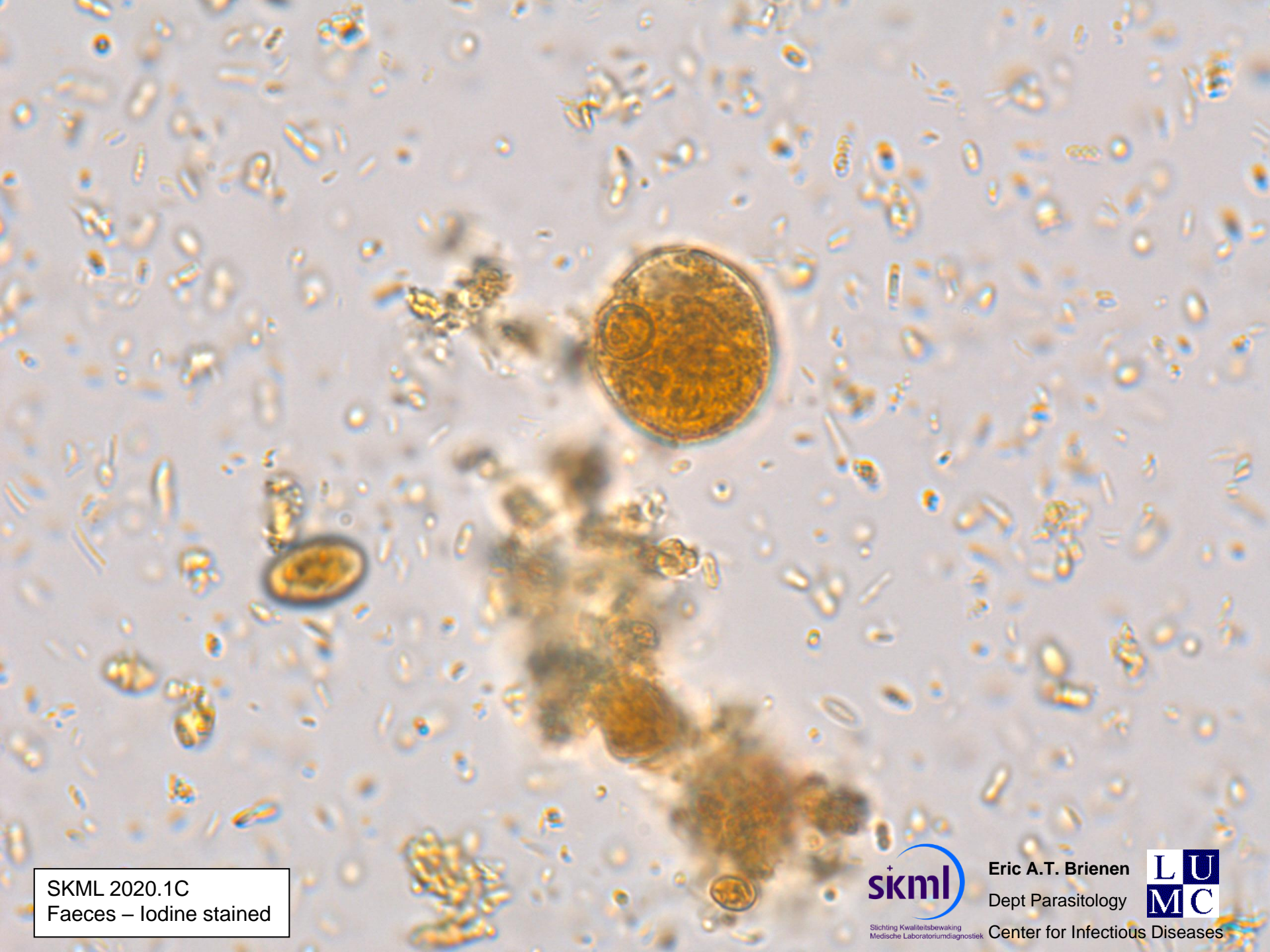

SKML 2020.1C
Faeces – Iodine stained



Stichting Kwaliteitsbewaking
Medische Laboratoriumdiagnostiek

Eric A.T. Brienen
Dept Parasitology



Center for Infectious Diseases



SKML 2020.1D
Faeces – unstained



Stichting Kwaliteitsbewaking
Medische Laboratoriumdiagnostiek

Eric A.T. Brienen
Dept Parasitology



Center for Infectious Diseases

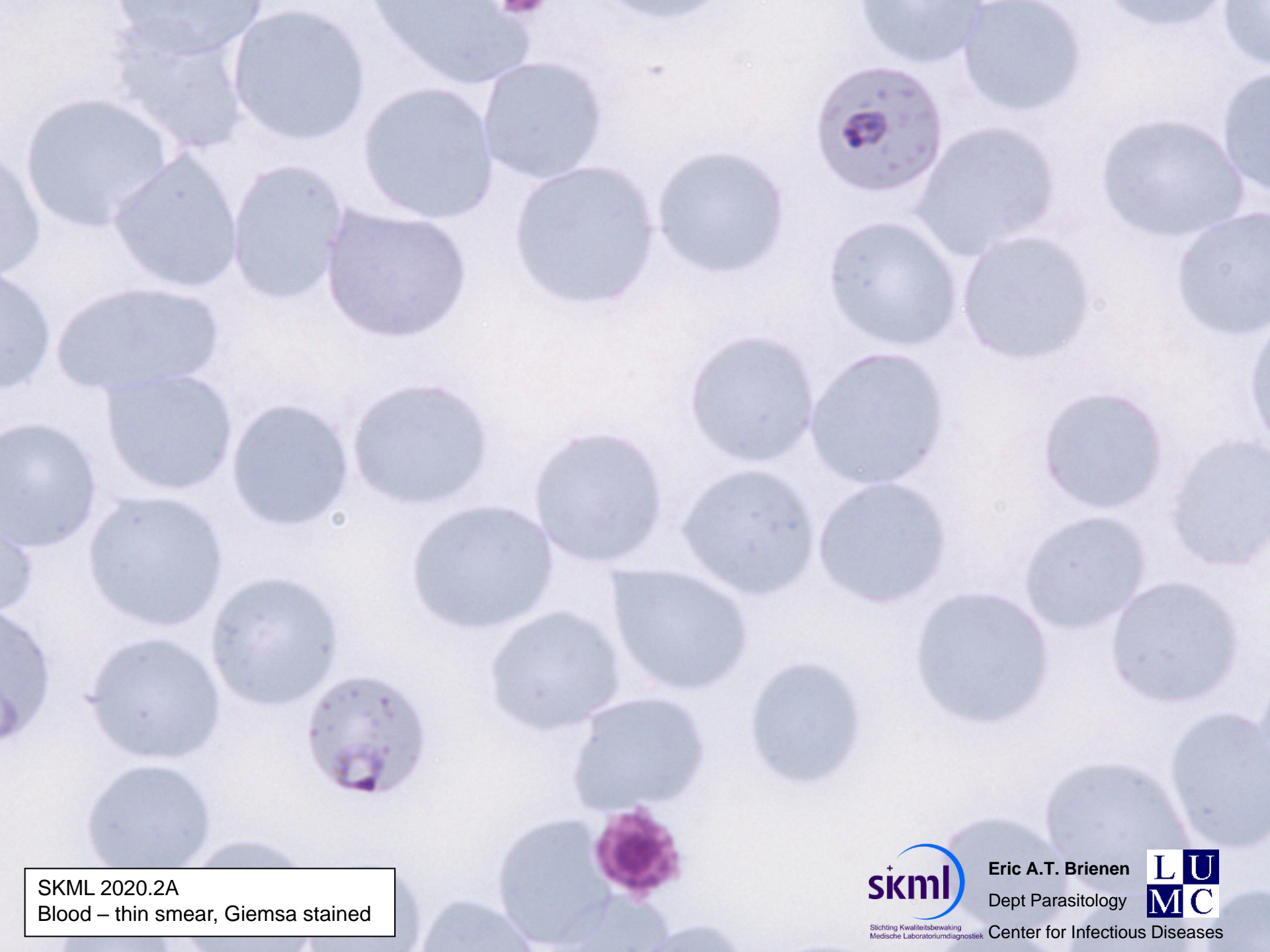

SKML 2020.2A
Blood – thin smear, Giemsa stained

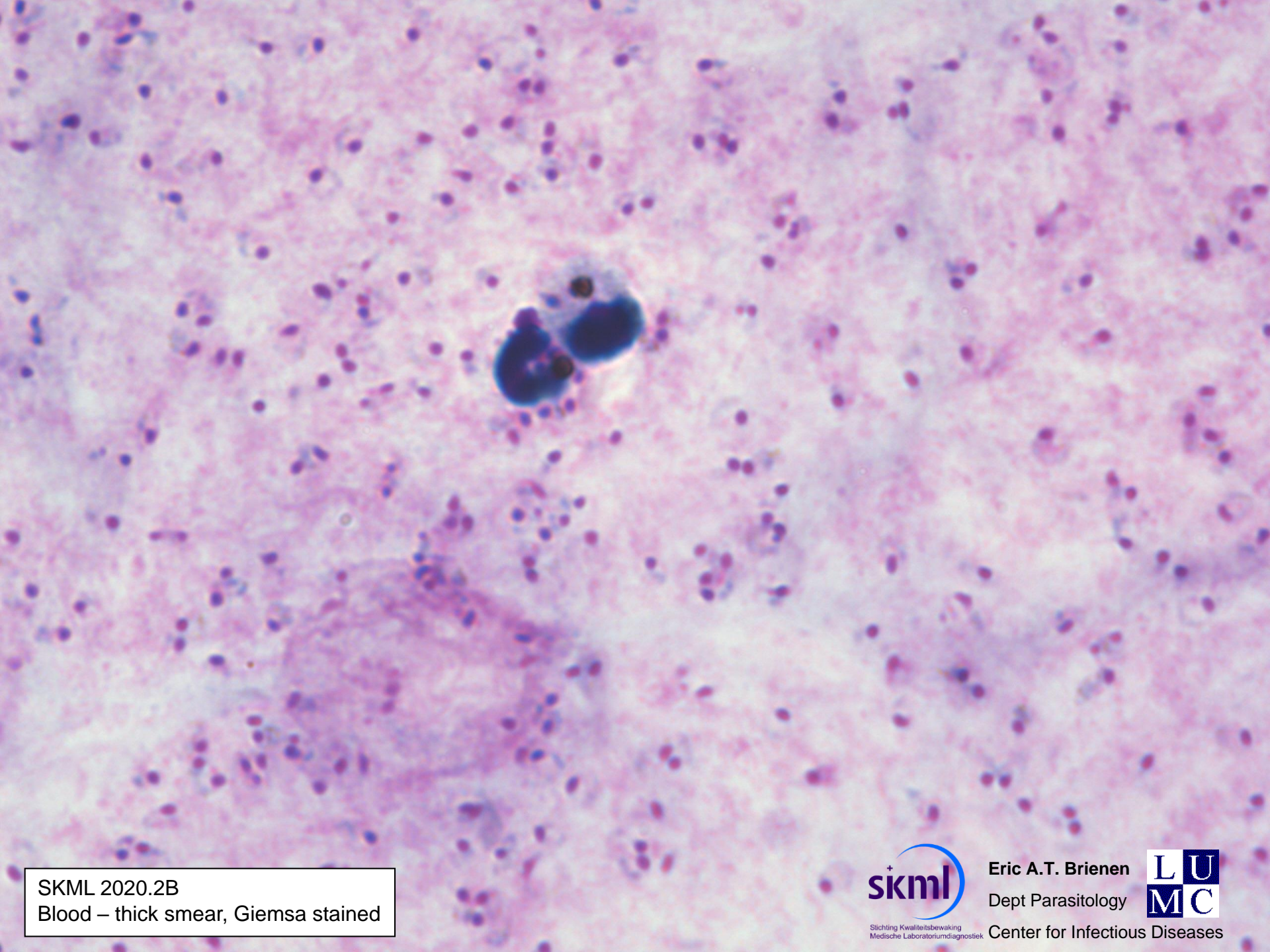

SKML 2020.2B
Blood – thick smear, Giemsa stained



SKML 2020.2B
Blood – thin smear, Giemsa stained

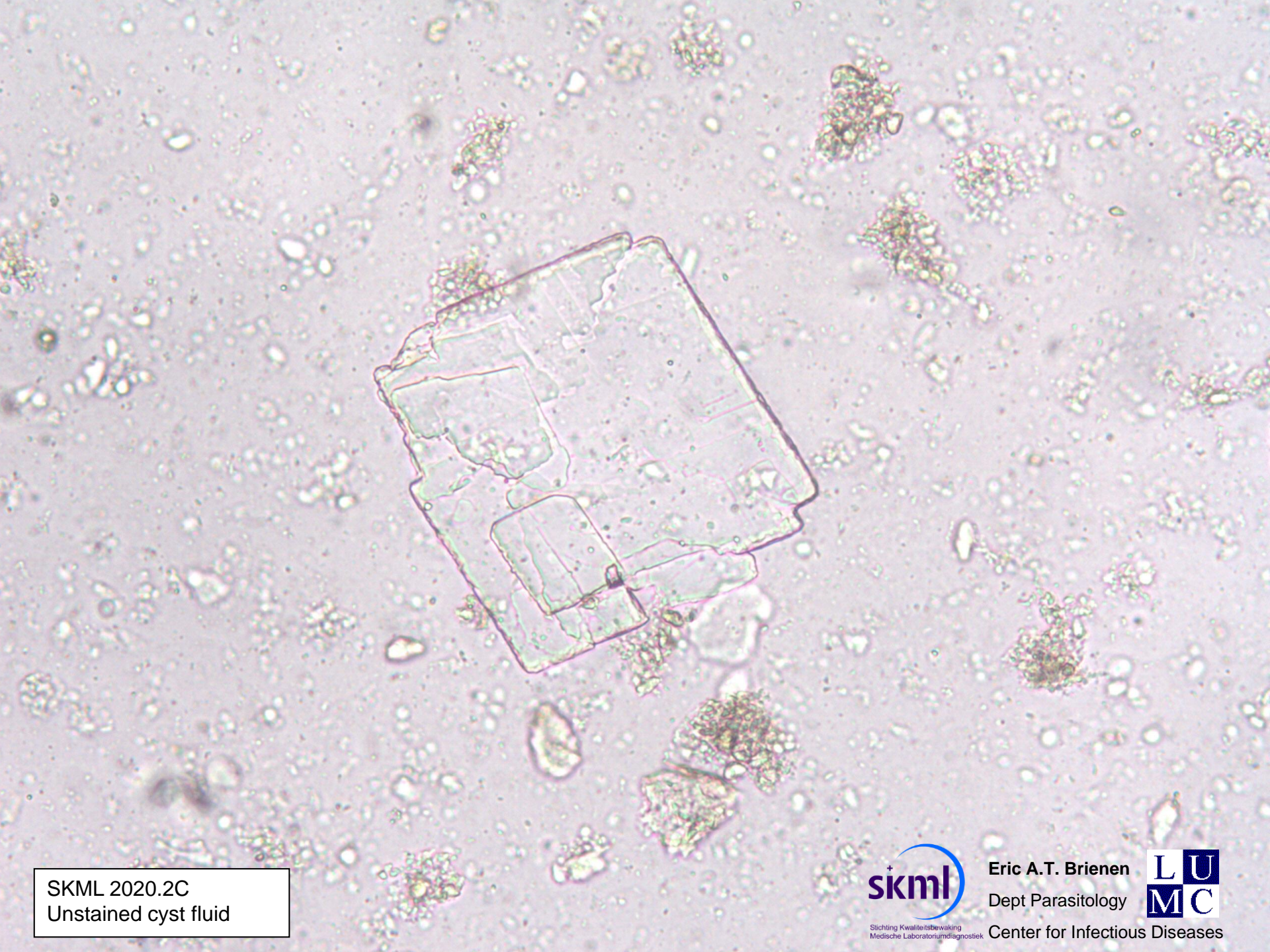

SKML 2020.2C
Unstained cyst fluid

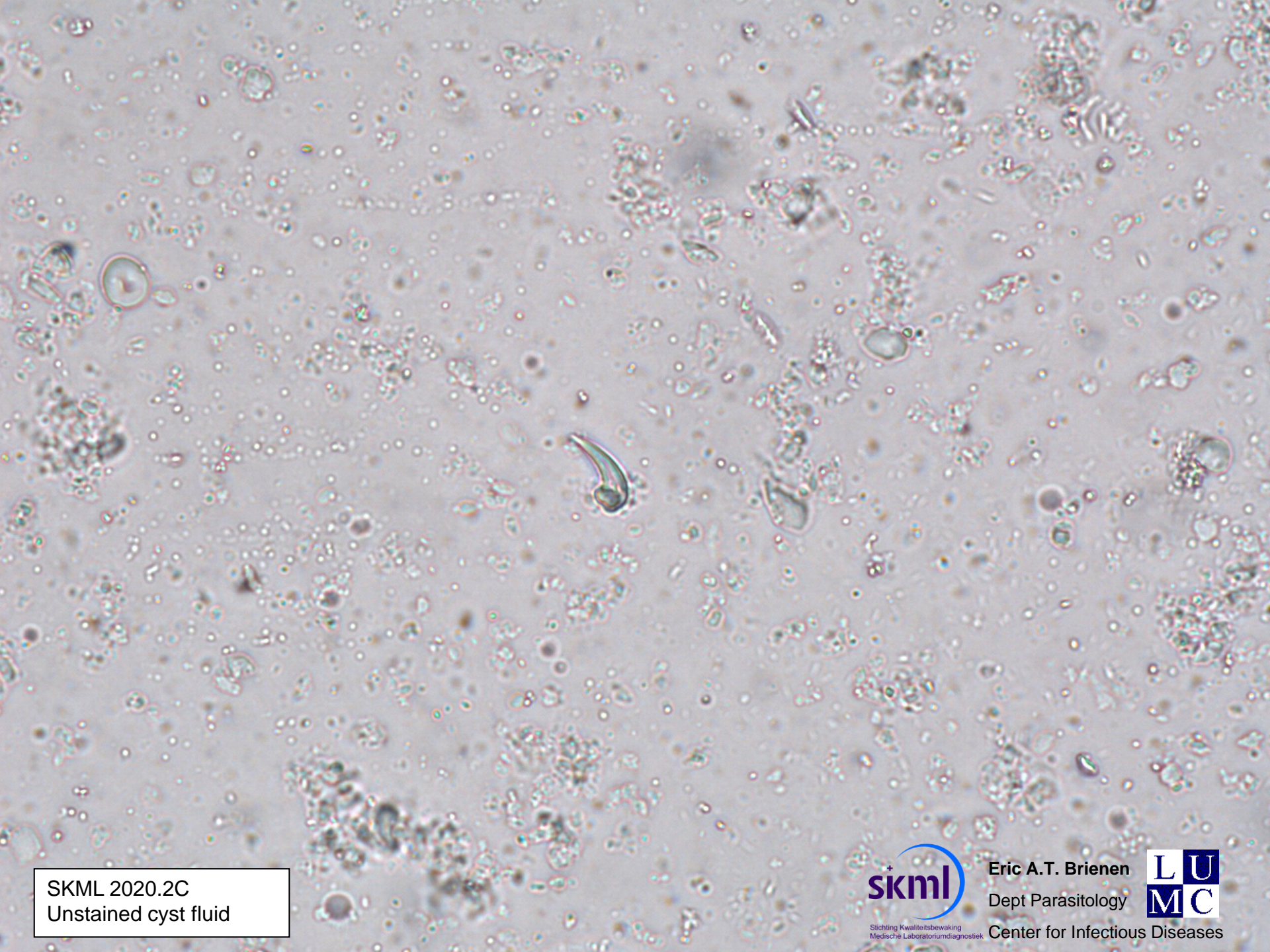

SKML 2020.2C
Unstained cyst fluid



SKML 2020.2C
Unstained cyst fluid



SKML 2020.2C
Unstimulated cyst fluid



SKML 2020.2D
Faeces – unstained



Stichting Kwaliteitsbewaking
Medische Laboratoriumdiagnostiek

Eric A.T. Brienen
Dept Parasitology



Center for Infectious Diseases

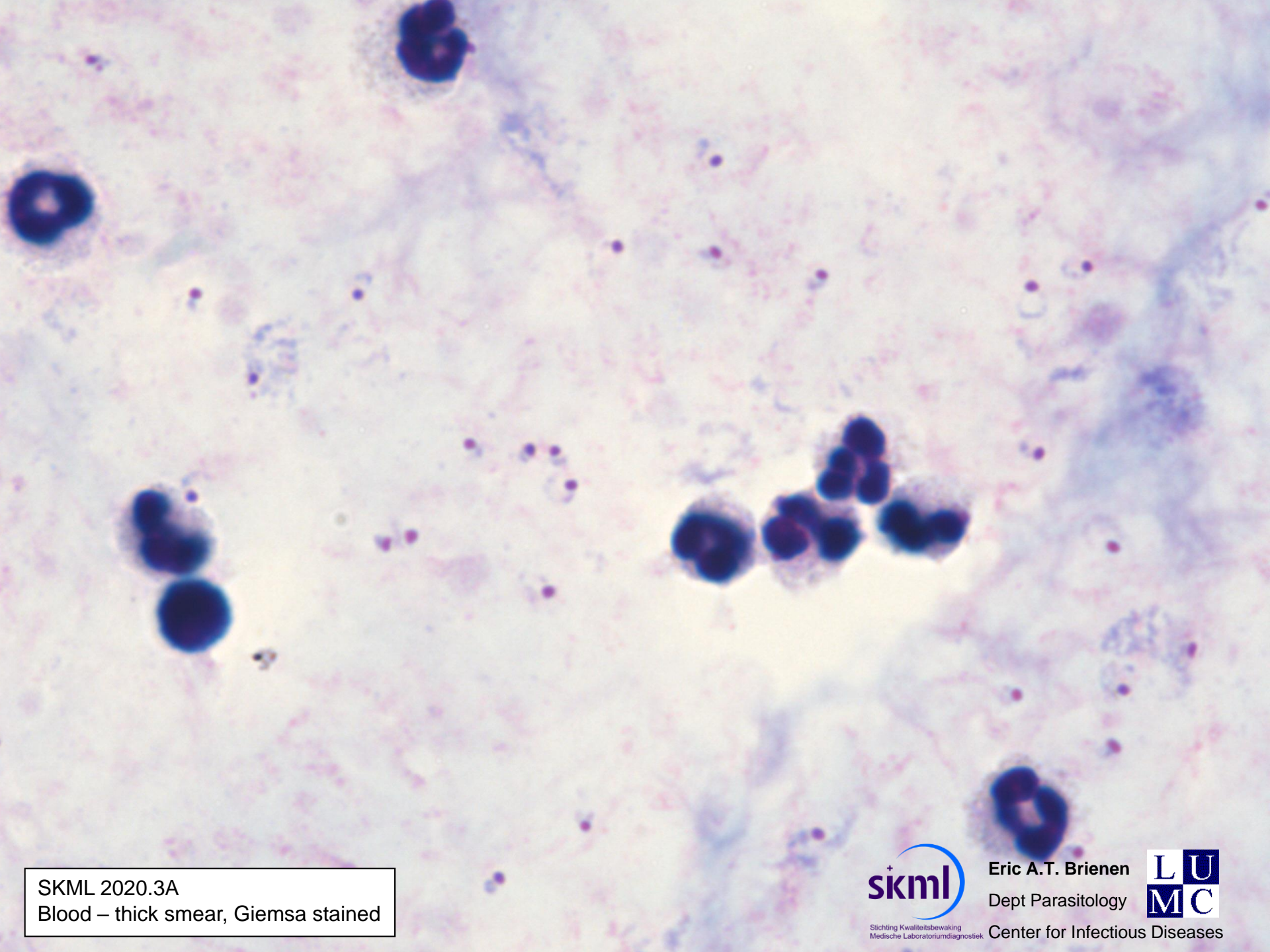

SKML 2020.3A
Blood – thick smear, Giemsa stained

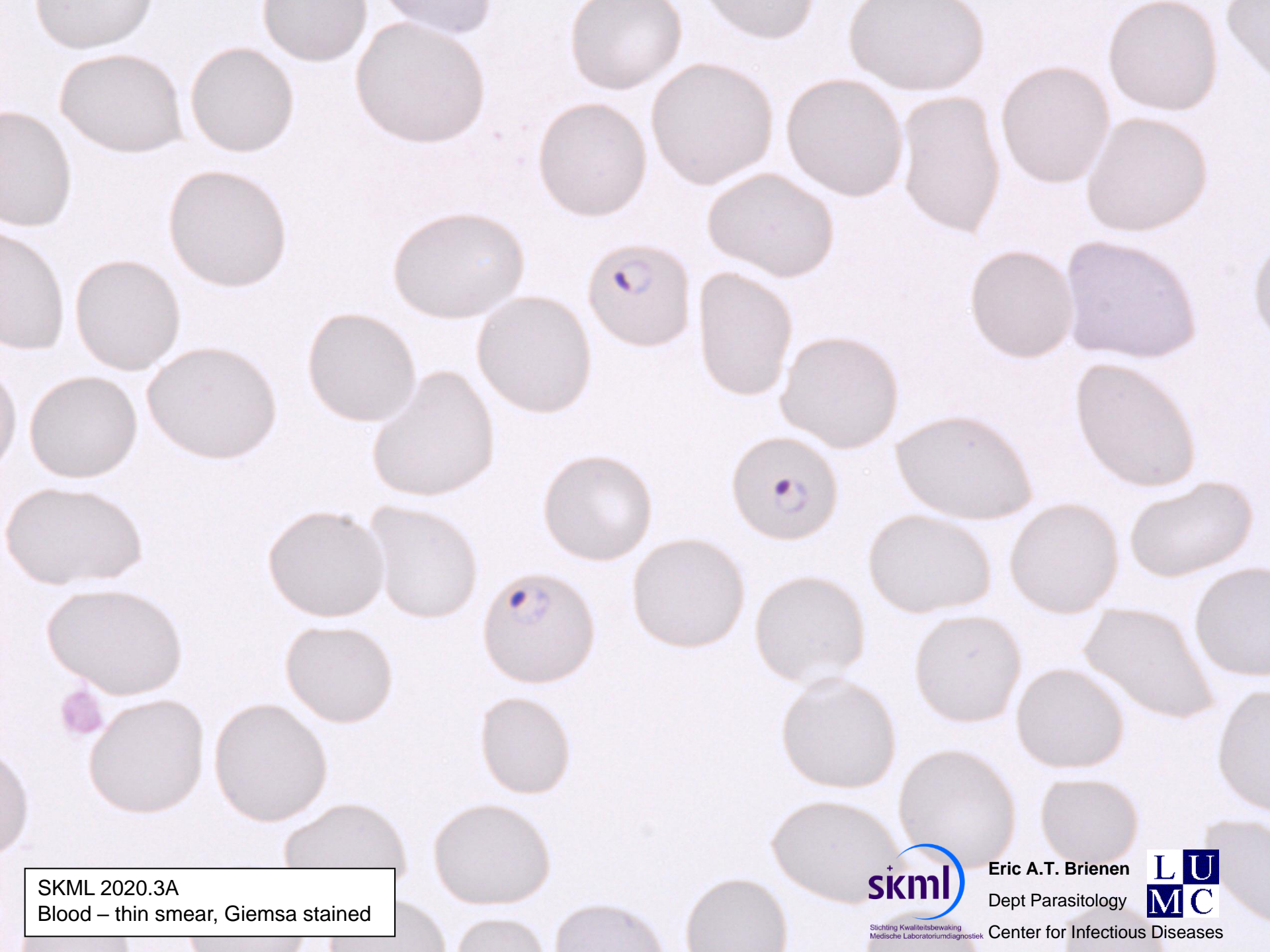

SKML 2020.3A
Blood – thin smear, Giemsa stained

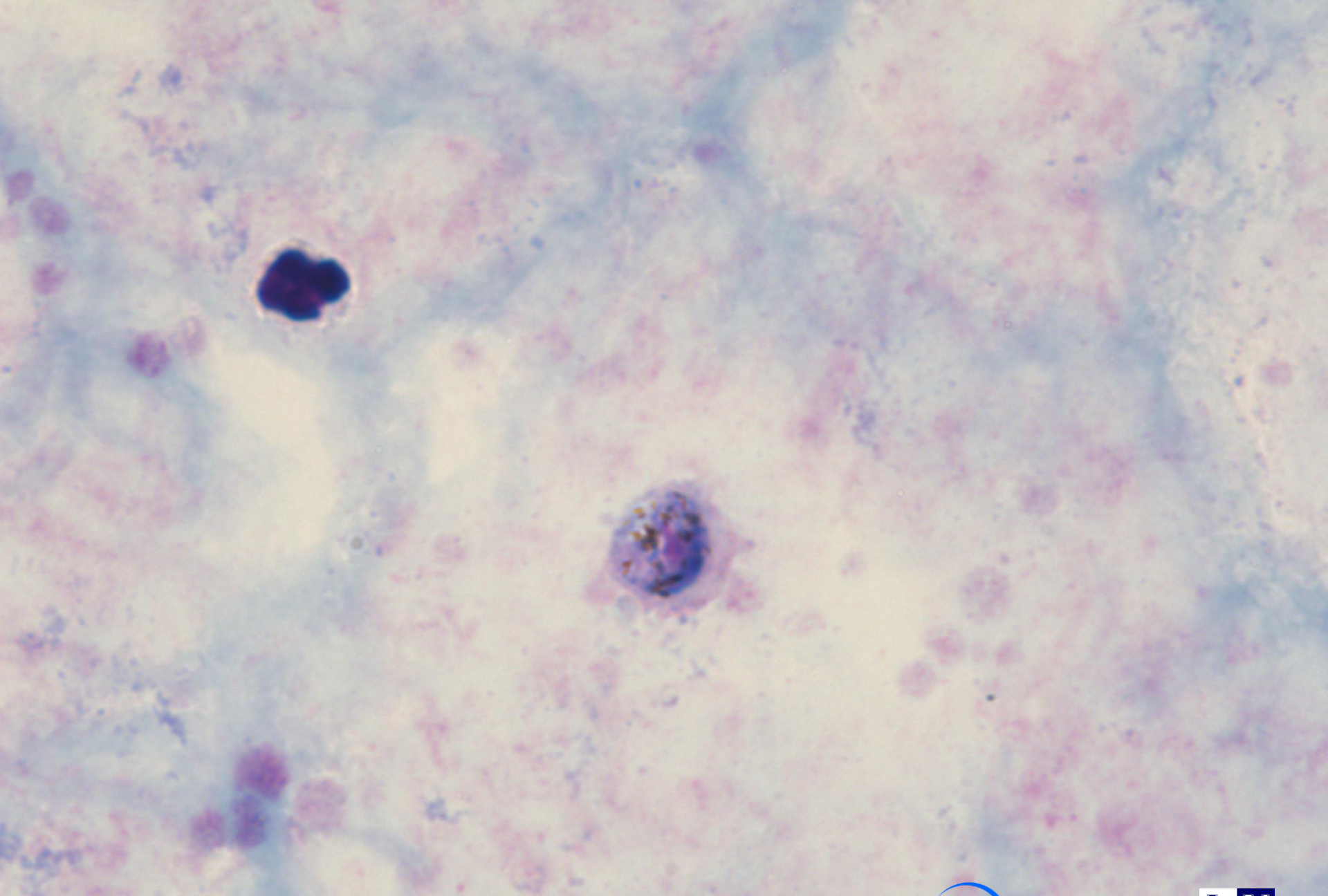

SKML 2020.3B
Blood – thick smear, Giemsa stained

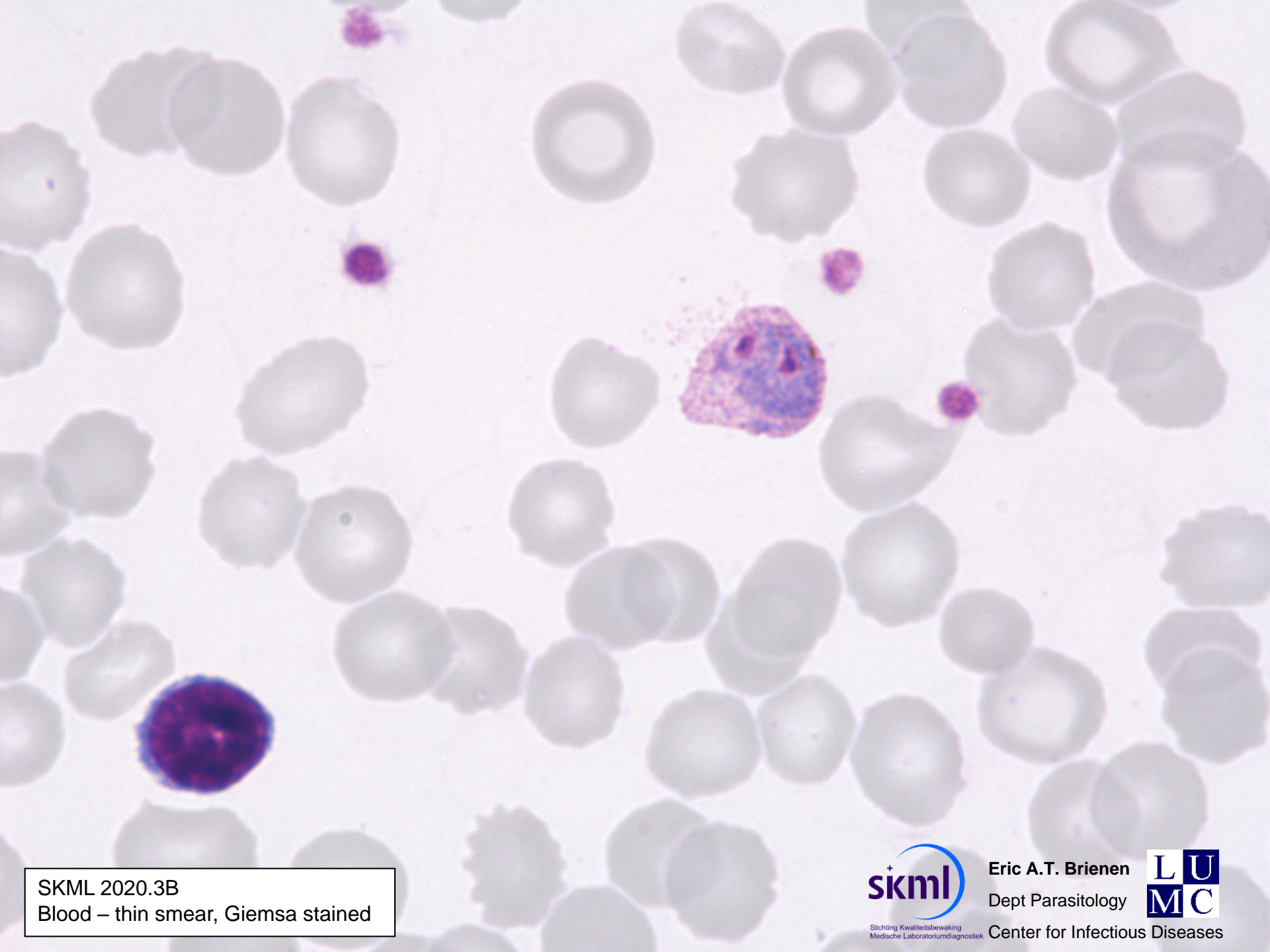

SKML 2020.3B
Blood – thin smear, Giemsa stained

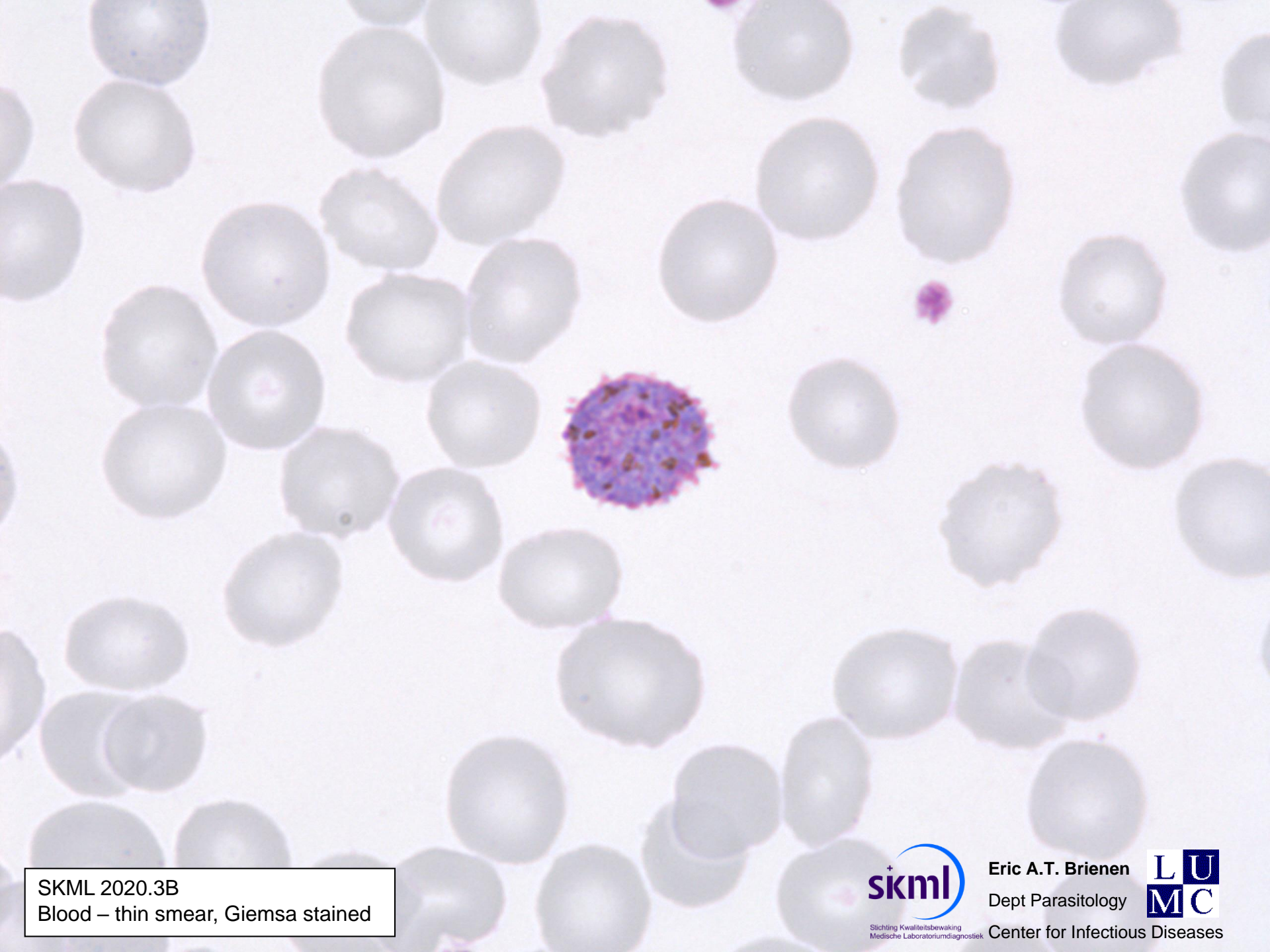

SKML 2020.3B
Blood – thin smear, Giemsa stained



SKML 2020.3C
Faeces – unstained



SKML 2020.3C
Faeces – Iodine stained



Eric A.T. Brienens
Dept Parasitology
Center for Infectious Diseases





SKML 2020.3D
Faeces – unstained



Stichting Kwaliteitsbewaking
Medische Laboratoriumdiagnostiek

Eric A.T. Brienen
Dept Parasitology



Center for Infectious Diseases

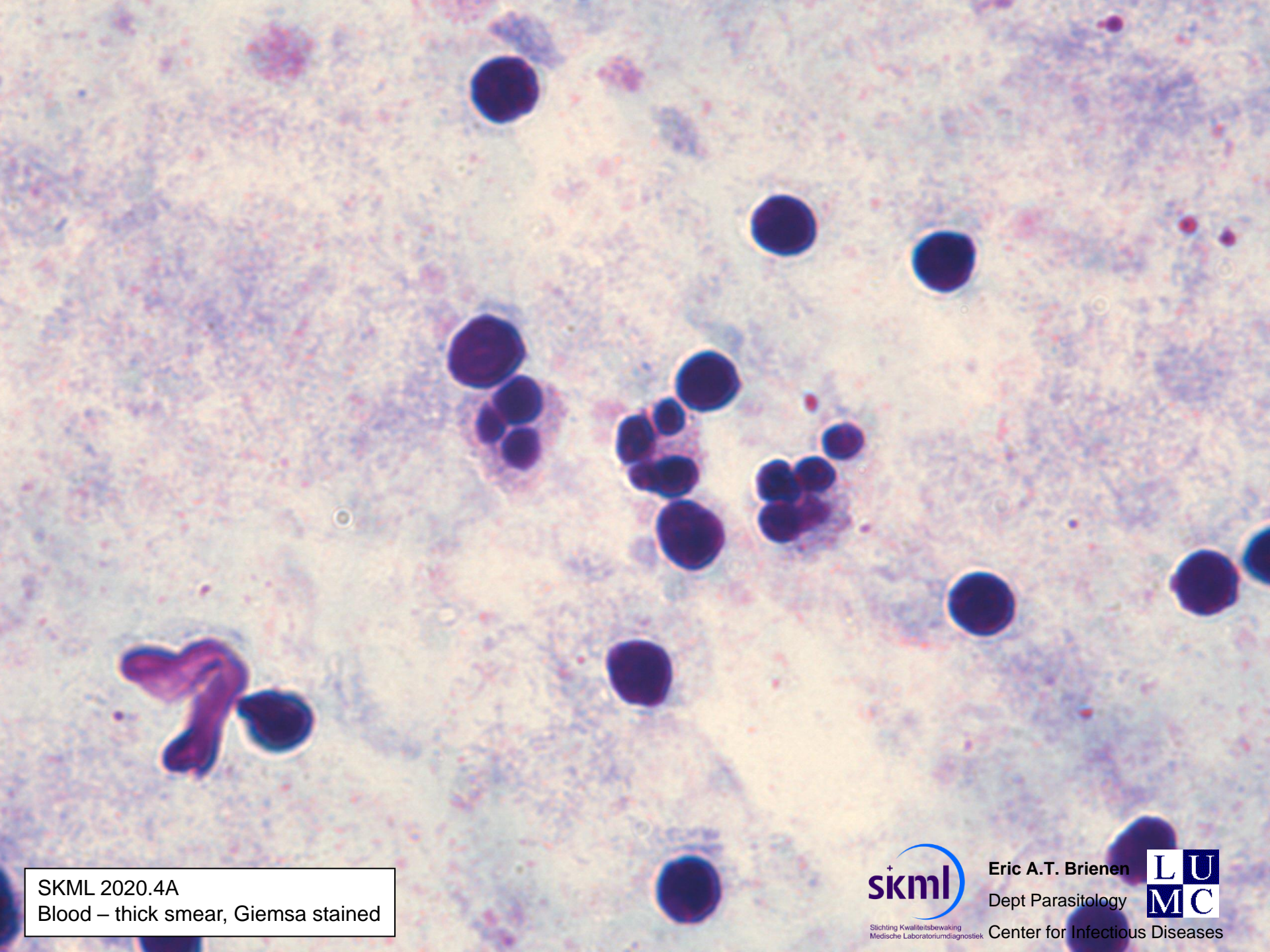

SKML 2020.4A
Blood – thick smear, Giemsa stained



SKML 2020.4A
Blood – thin smear, Giemsa stained

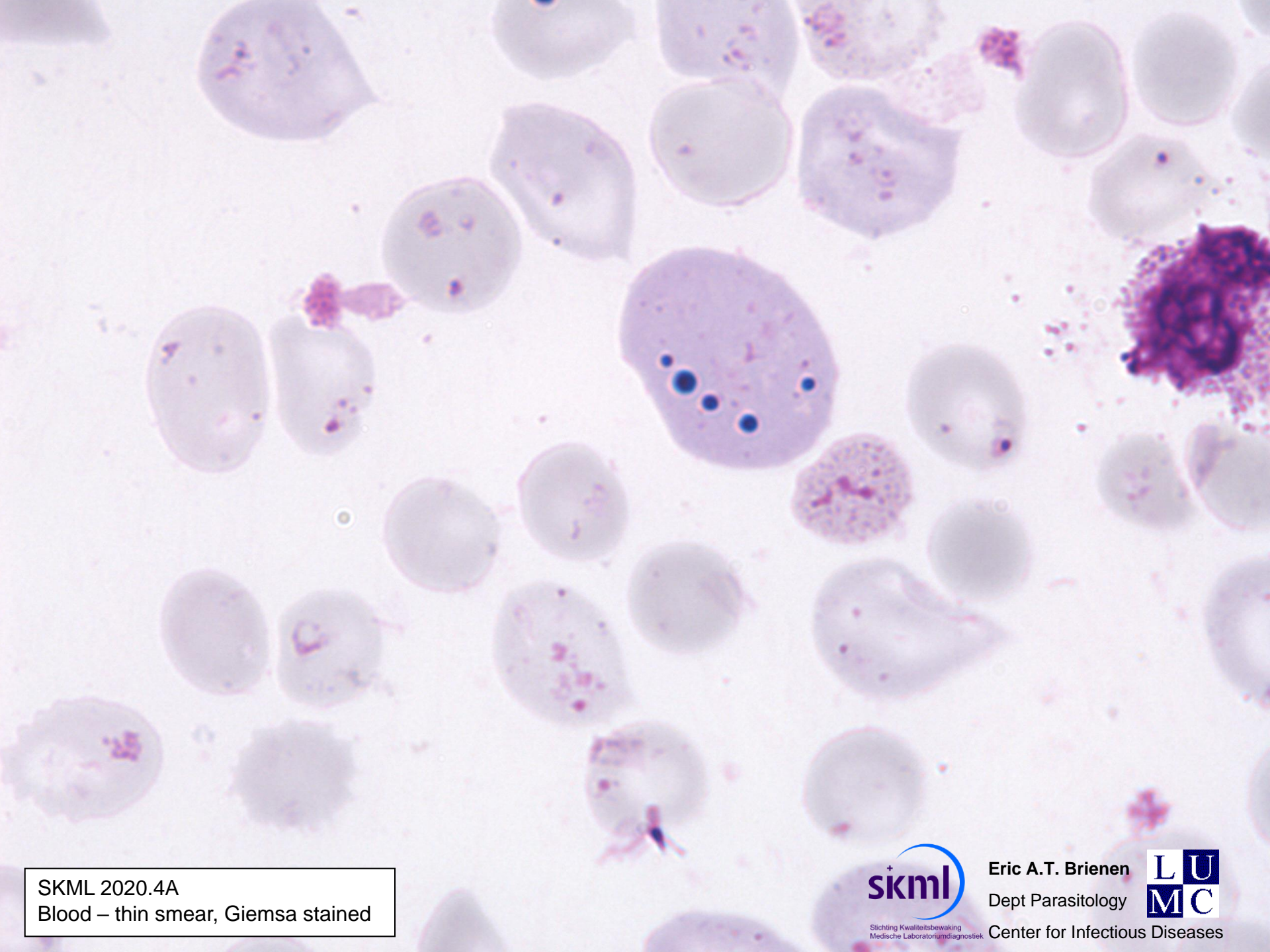

SKML 2020.4A
Blood – thin smear, Giemsa stained



Stichting Kwaliteitsbewaking
Medische Laboratoriumdiagnostiek

Eric A.T. Brienen
Dept Parasitology



Center for Infectious Diseases

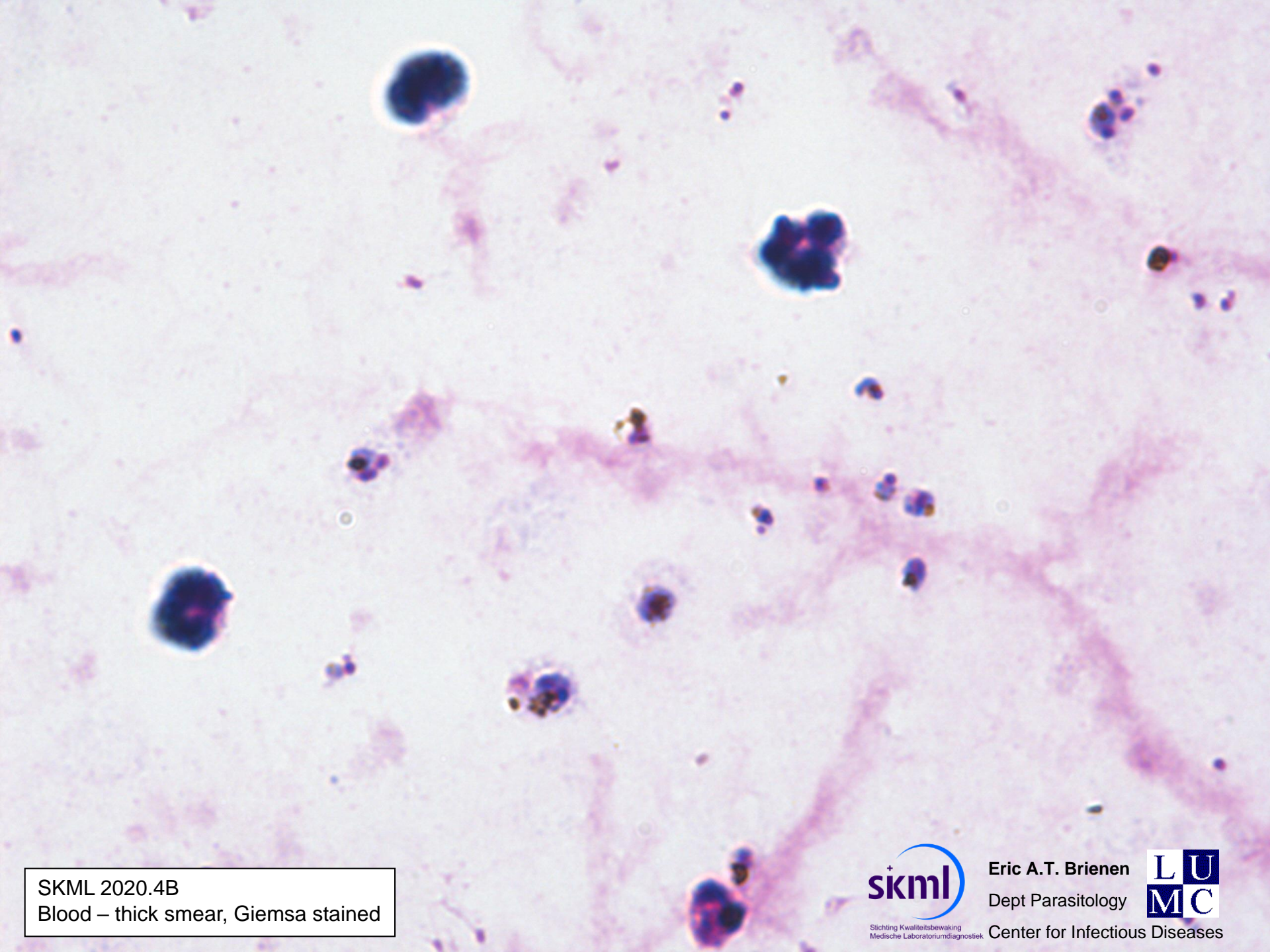

SKML 2020.4B
Blood – thick smear, Giemsa stained



Stichting Kwaliteitsbewaking
Medische Laboratoriumdiagnostiek

Eric A.T. Brienen
Dept Parasitology



Center for Infectious Diseases



SKML 2020.4B
Blood – thin smear, Giemsa stained

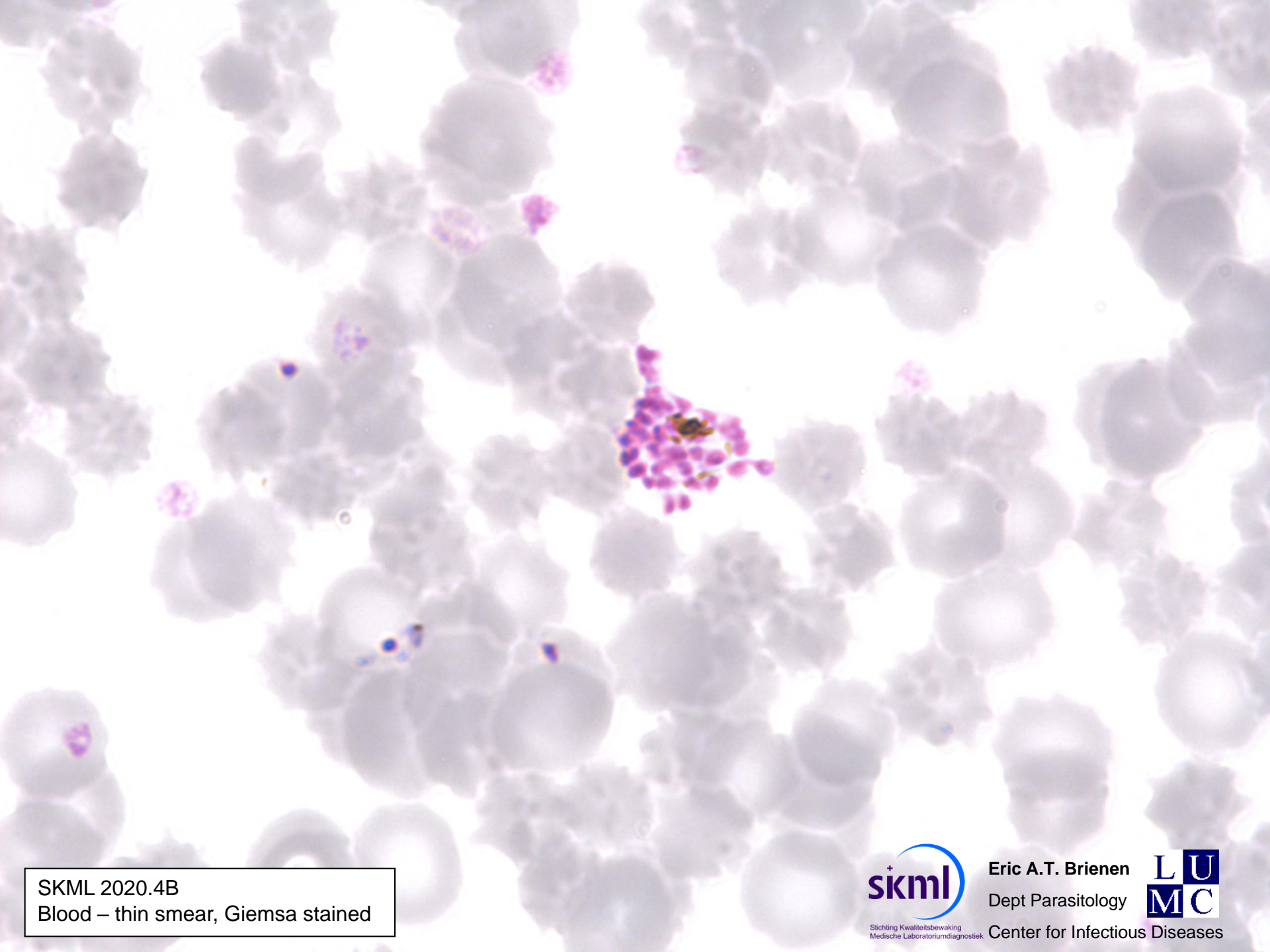

SKML 2020.4B
Blood – thin smear, Giemsa stained

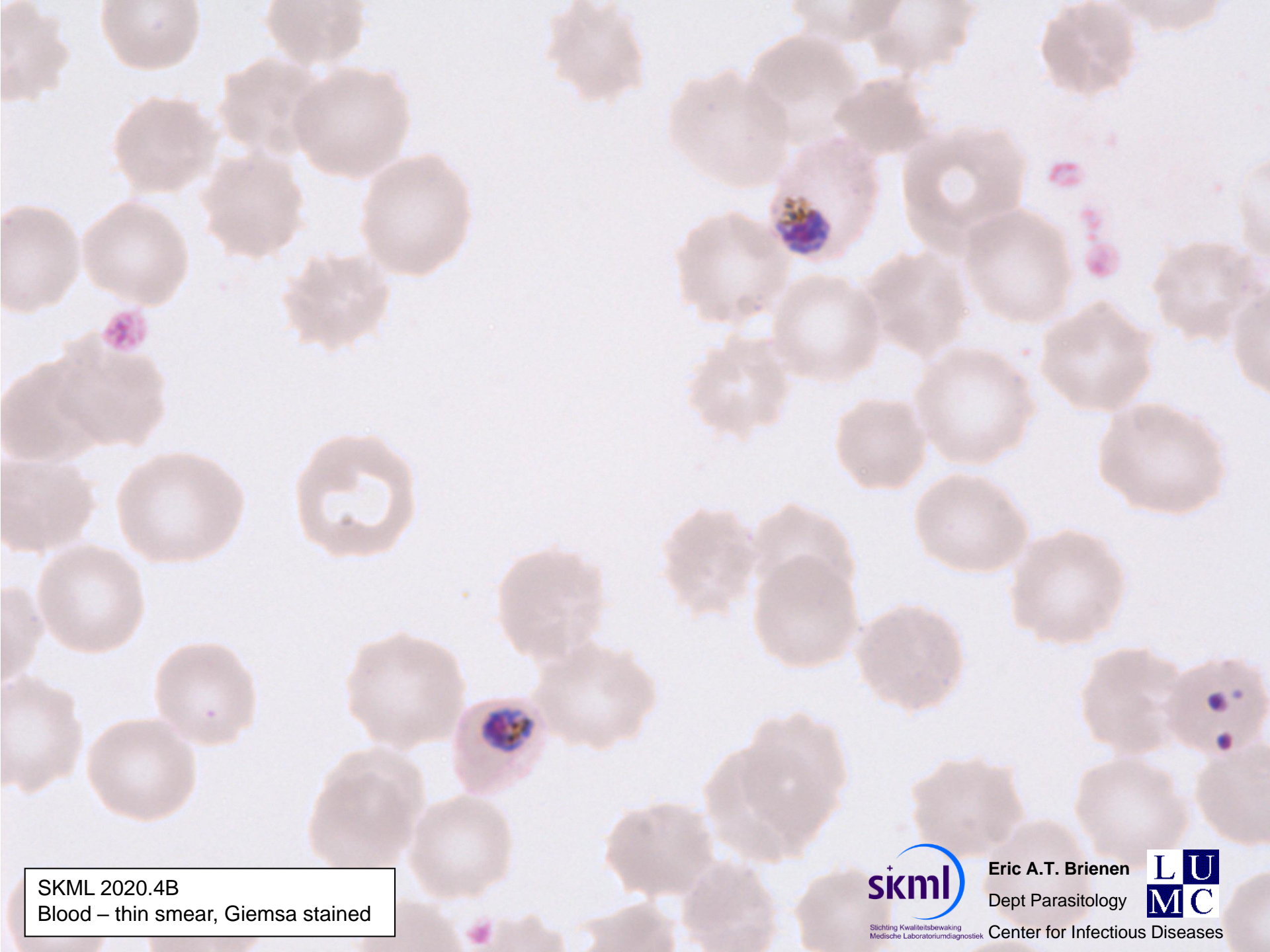

SKML 2020.4B
Blood – thin smear, Giemsa stained

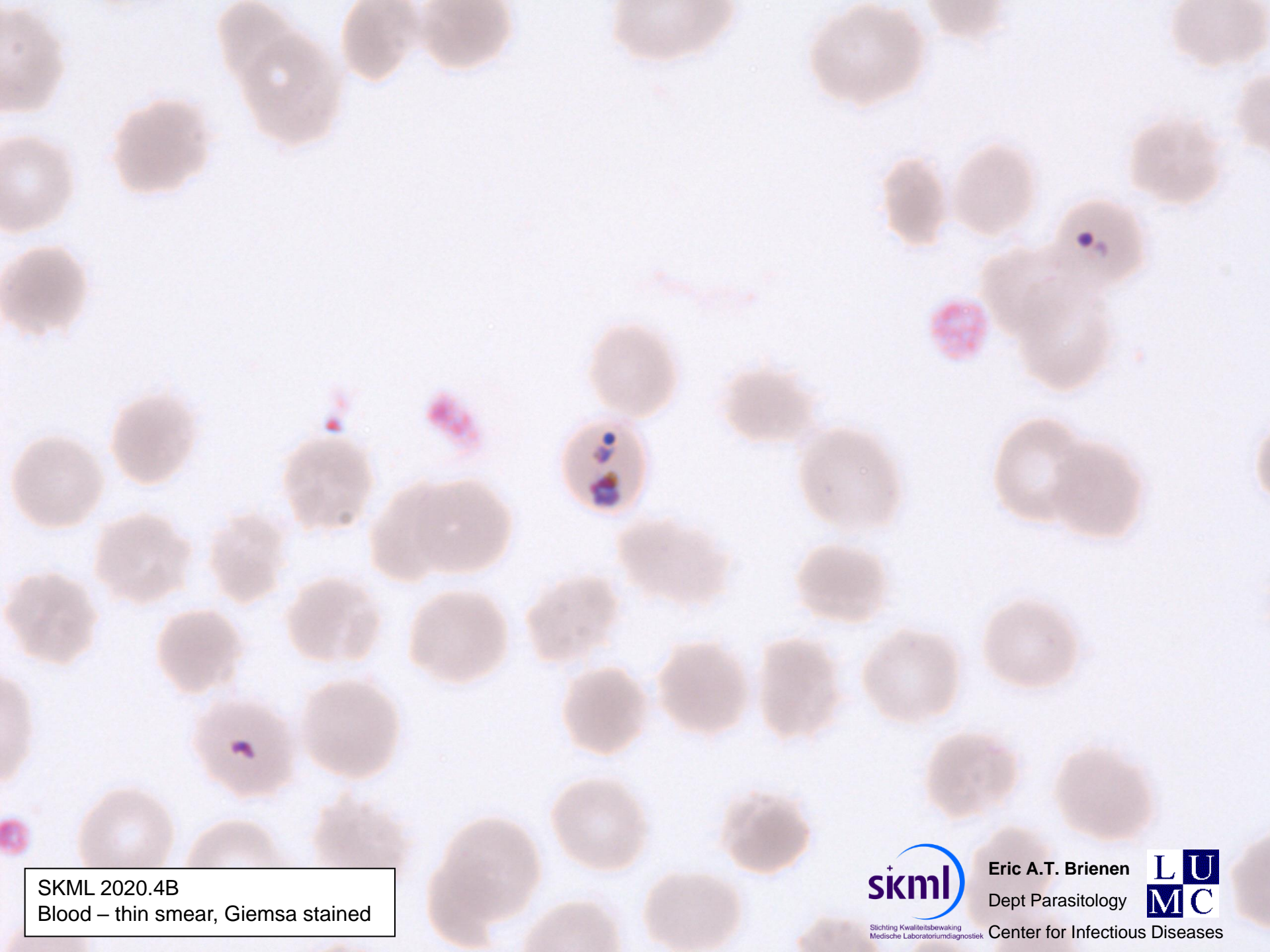

SKML 2020.4B
Blood – thin smear, Giemsa stained

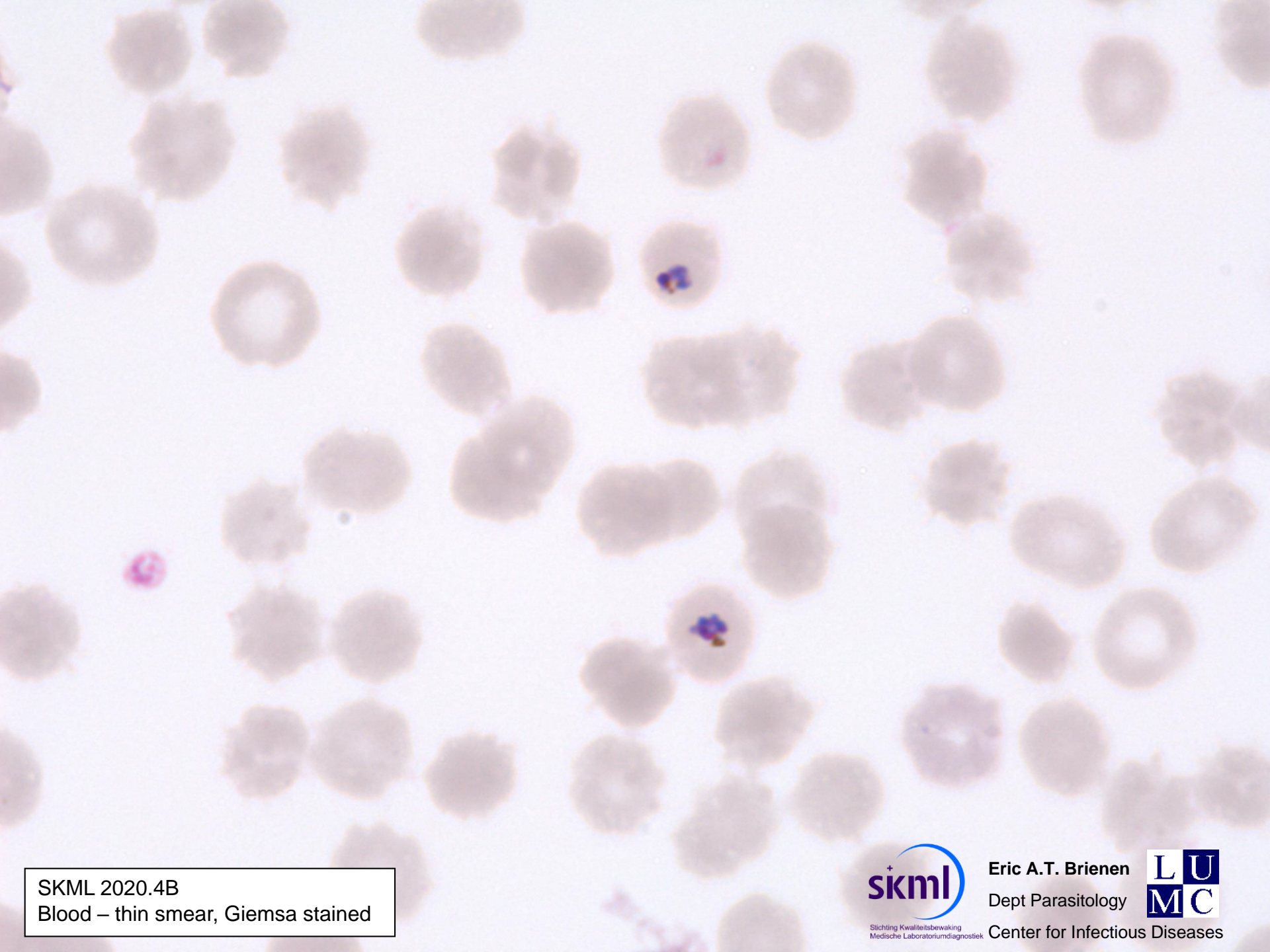

SKML 2020.4B
Blood – thin smear, Giemsa stained

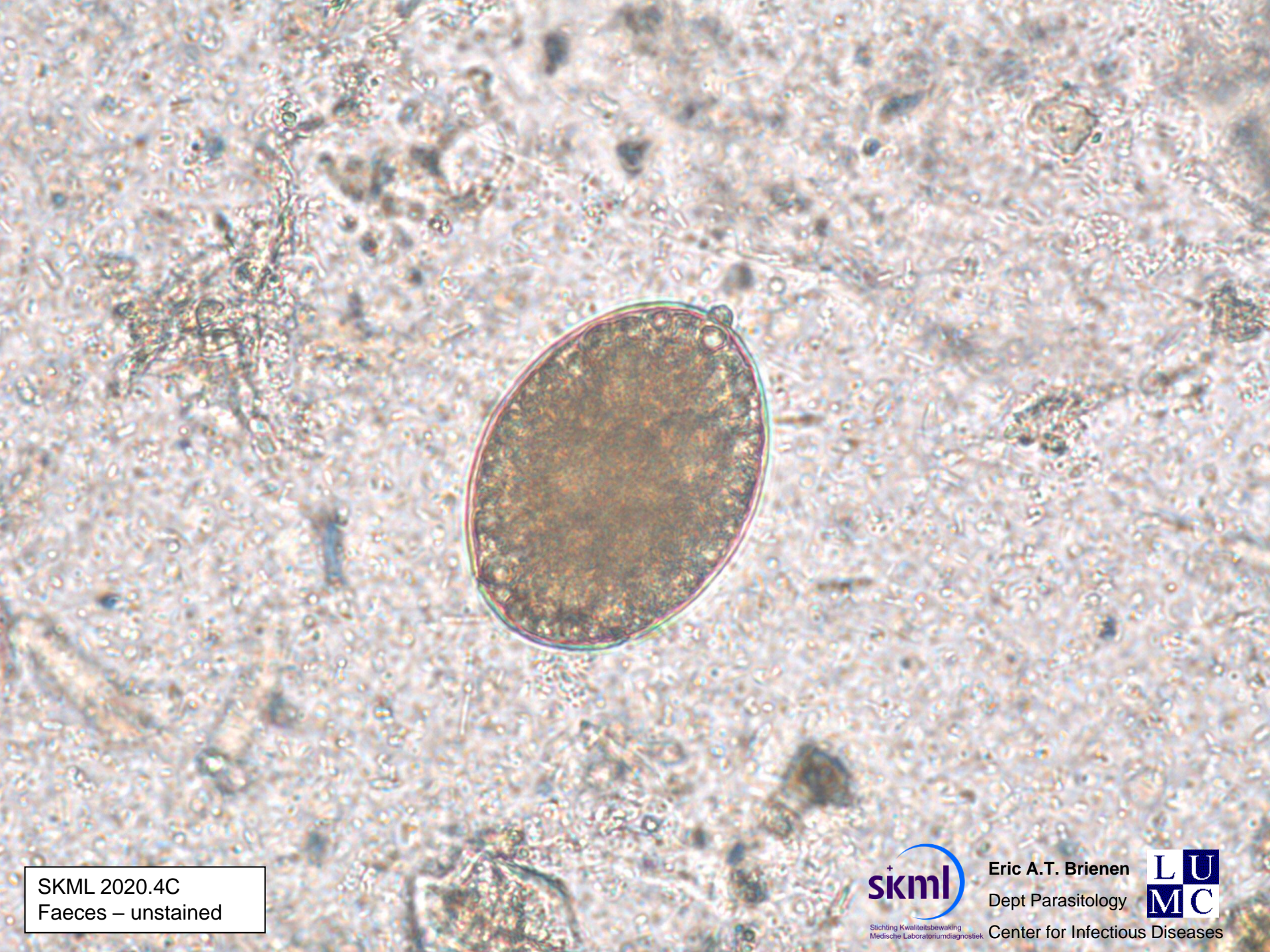

SKML 2020.4C
Faeces – unstained



Stichting Kwaliteitsbewaking
Medische Laboratoriumdiagnostiek

Eric A.T. Brienen
Dept Parasitology



Center for Infectious Diseases

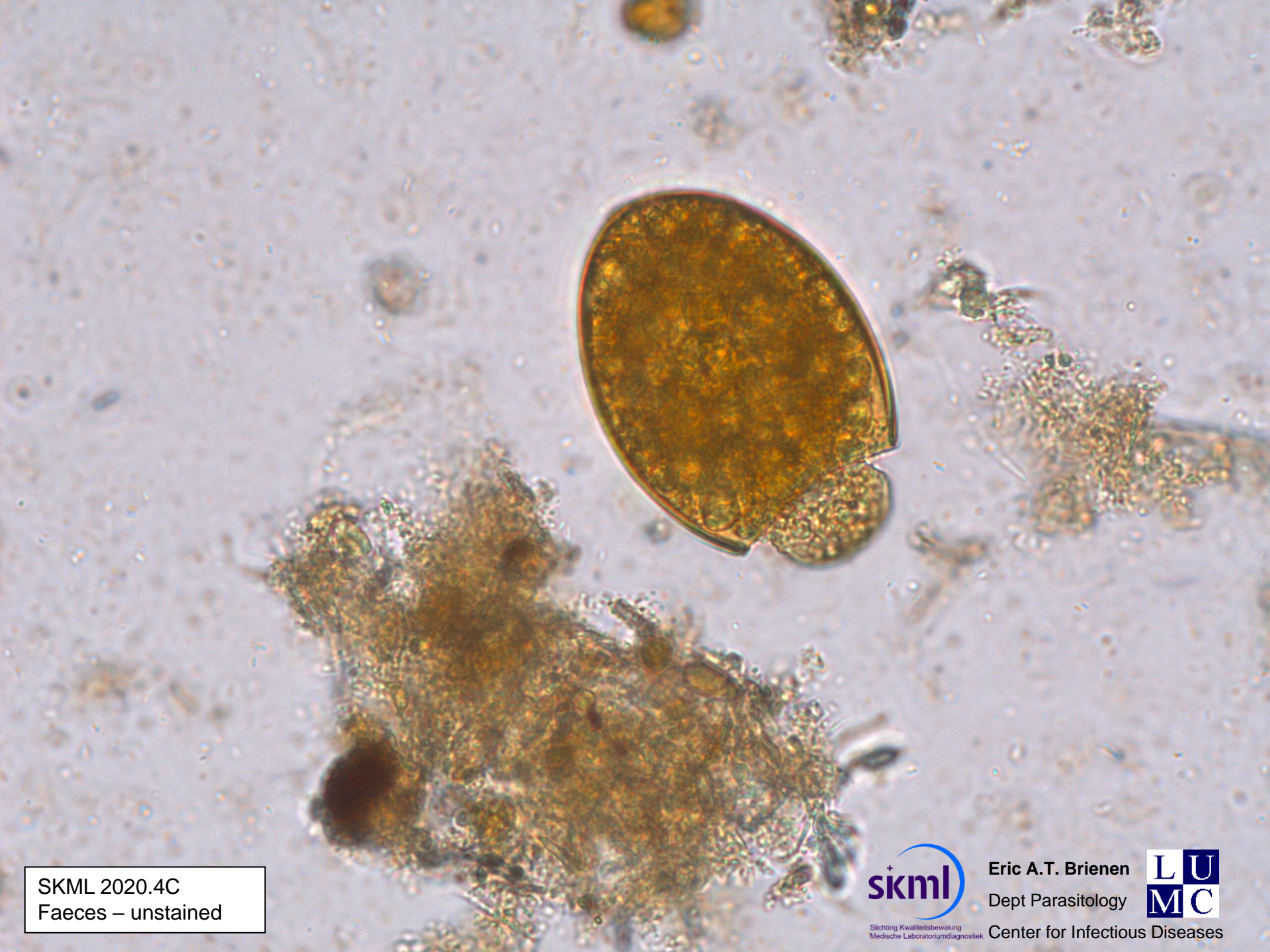

SKML 2020.4C
Faeces – unstained



Stichting Kwaliteitsbewaking
Medische Laboratoriumdiagnostiek

Eric A.T. Brienen
Dept Parasitology



Center for Infectious Diseases

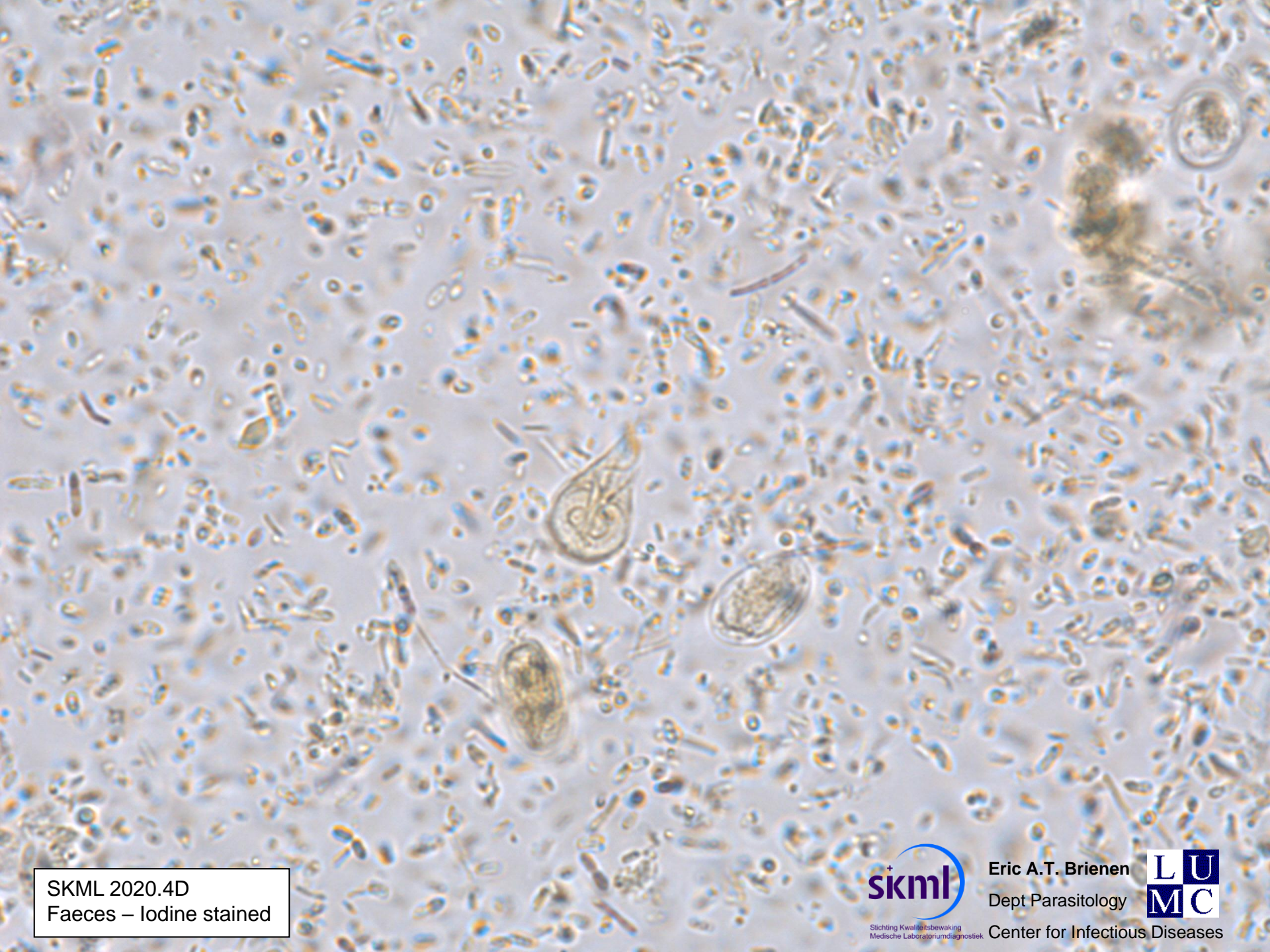

SKML 2020.4D
Faeces – Iodine stained



Eric A.T. Brienen
Dept Parasitology



Center for Infectious Diseases

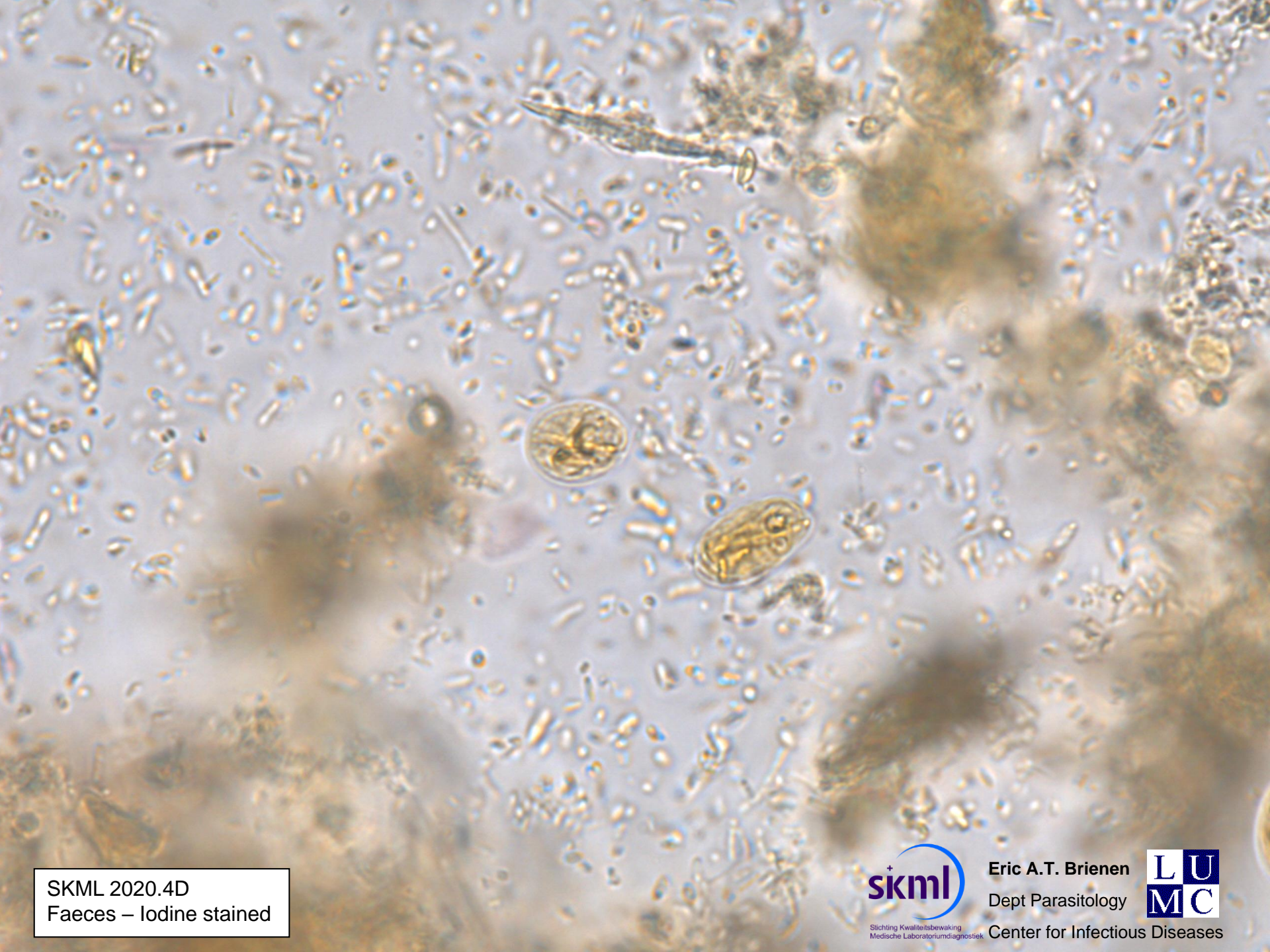

SKML 2020.4D
Faeces – Iodine stained



Stichting Kwaliteitsbewaking
Medische Laboratoriumdiagnostiek

Eric A.T. Brienen
Dept Parasitology



Center for Infectious Diseases

SKML morphology parasitology – explanations

2020.1A *Loa loa* microfilaria

2020.1B *Plasmodium malariae*

2020.1C *Giardia lamblia* (+ sporadic *Dientamoeba* and some non-pathogen protozoa)

2020.1D *Schistosoma mansoni* eggs

2020.2A *Plasmodium falciparum*, $\approx 2\%$

2020.2B *Plasmodium falciparum*, $\approx 16\%$

2020.2C *Echinococcus granulosus*

2020.2D *Ascaris* sp. eggs

2020.3A *Plasmodium falciparum*, $\approx 2\%$

2020.3B *Plasmodium vivax*

2020.3C Hookworm eggs and *Entamoeba coli* cysts

2020.3D *Hymenolepis diminuta* eggs

2020.4A Negative (artefacts)

2020.4B *Plasmodium falciparum*, $\approx 1.3\%$ (cultured)

2020.4C *Diphyllobothrium* sp. eggs

2020.4D *Giardia lamblia* trophozoites and cysts