

SKML overview of EQAS

Morphology External Quality Assessment Scheme

- Part 1: blood parasites
- Part 2: faecal and tissue parasites
- Last slide: names and details of parasites

(C) SKML section parasitology

For training and education purpose only

Please acknowledge:



Eric A.T. Brienen

Dept Parasitology

Center for Infectious Diseases



NB: a separate file is provided without the name of the parasite depicted on each slide

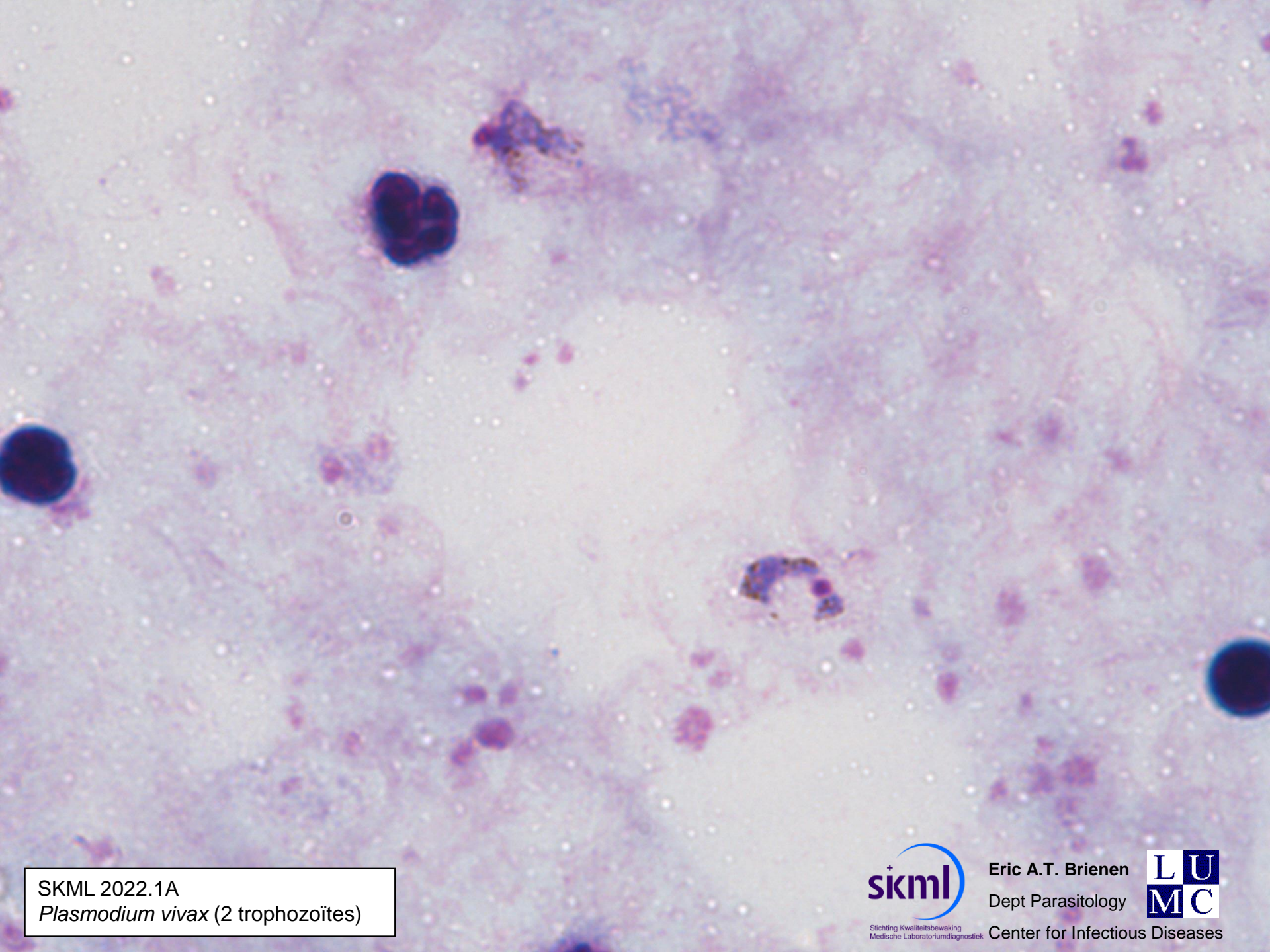

SKML 2022.1A
Plasmodium vivax (2 trophozoïtes)



Stichting Kwaliteitsbewaking
Medische Laboratoriumdiagnostiek

Eric A.T. Brien

Dept Parasitology



Center for Infectious Diseases

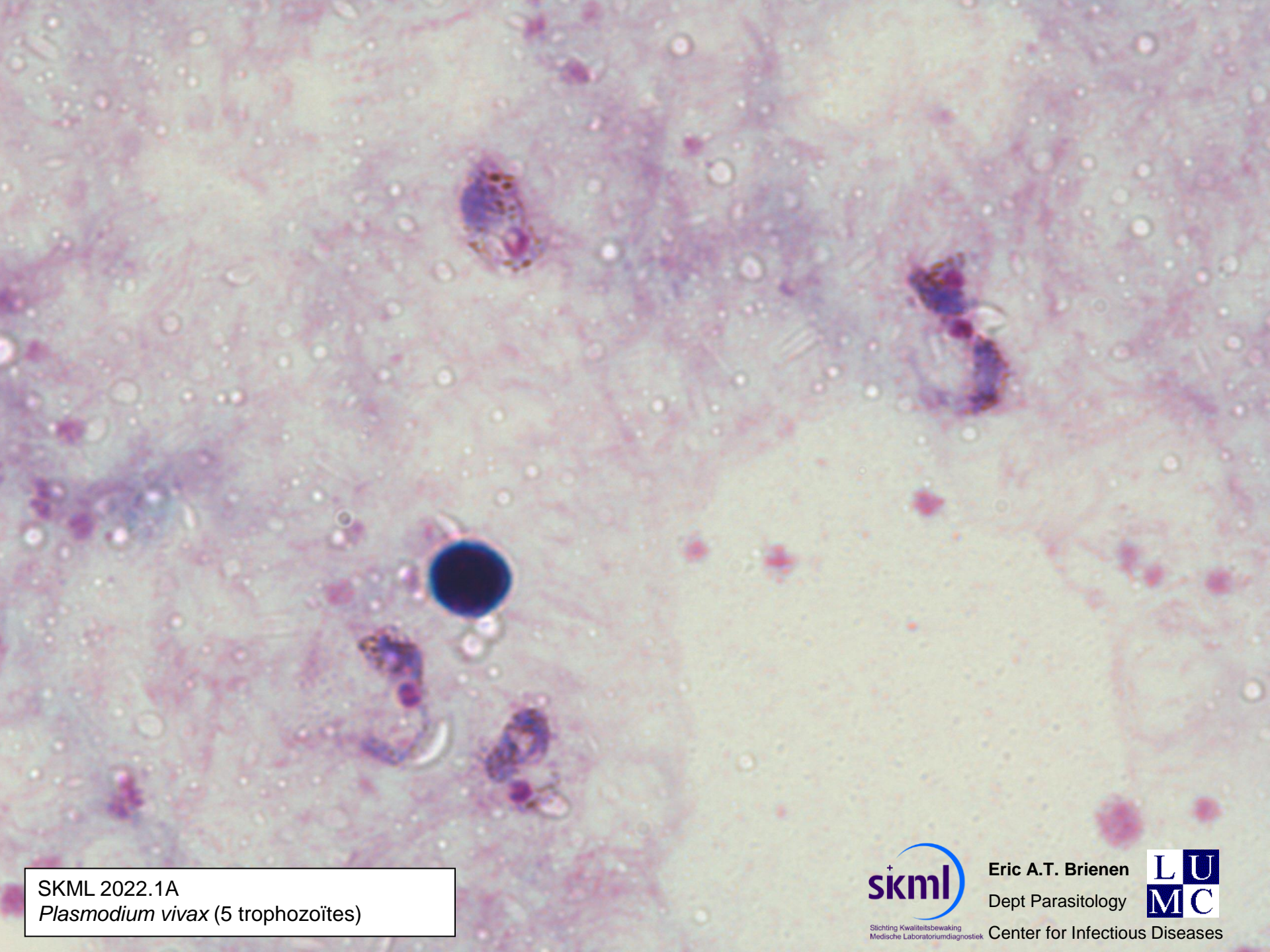

SKML 2022.1A
Plasmodium vivax (5 trophozoïtes)



Stichting Kwaliteitsbewaking
Medische Laboratoriumdiagnostiek

Eric A.T. Brienen
Dept Parasitology



Center for Infectious Diseases

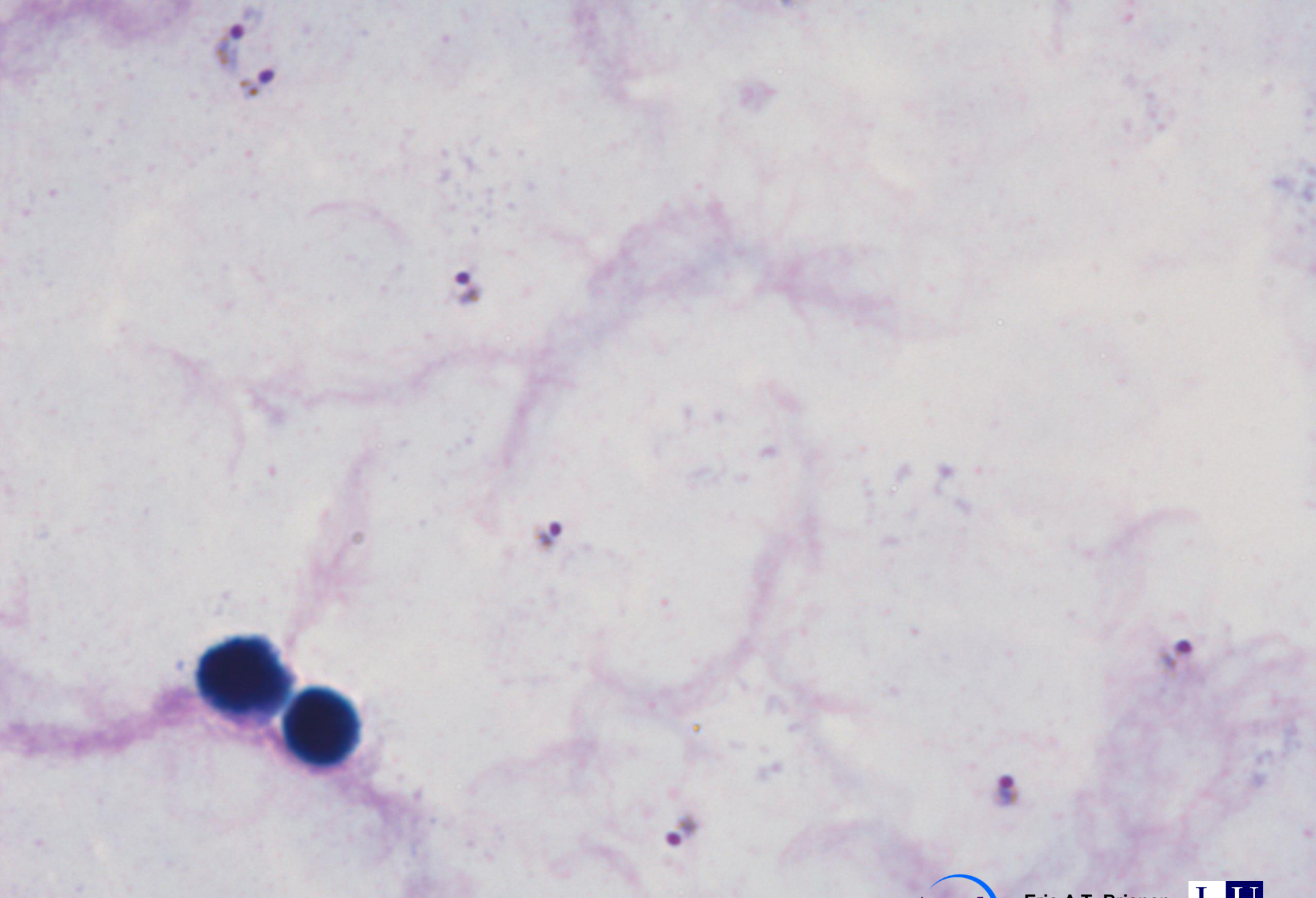

SKML 2022.1B

Plasmodium falciparum \approx 1.5 % (7 trophozoïtes)



Stichting Kwaliteitsbewaking
Medische Laboratoriumdiagnostiek

Eric A.T. Brienens

Dept Parasitology



Center for Infectious Diseases

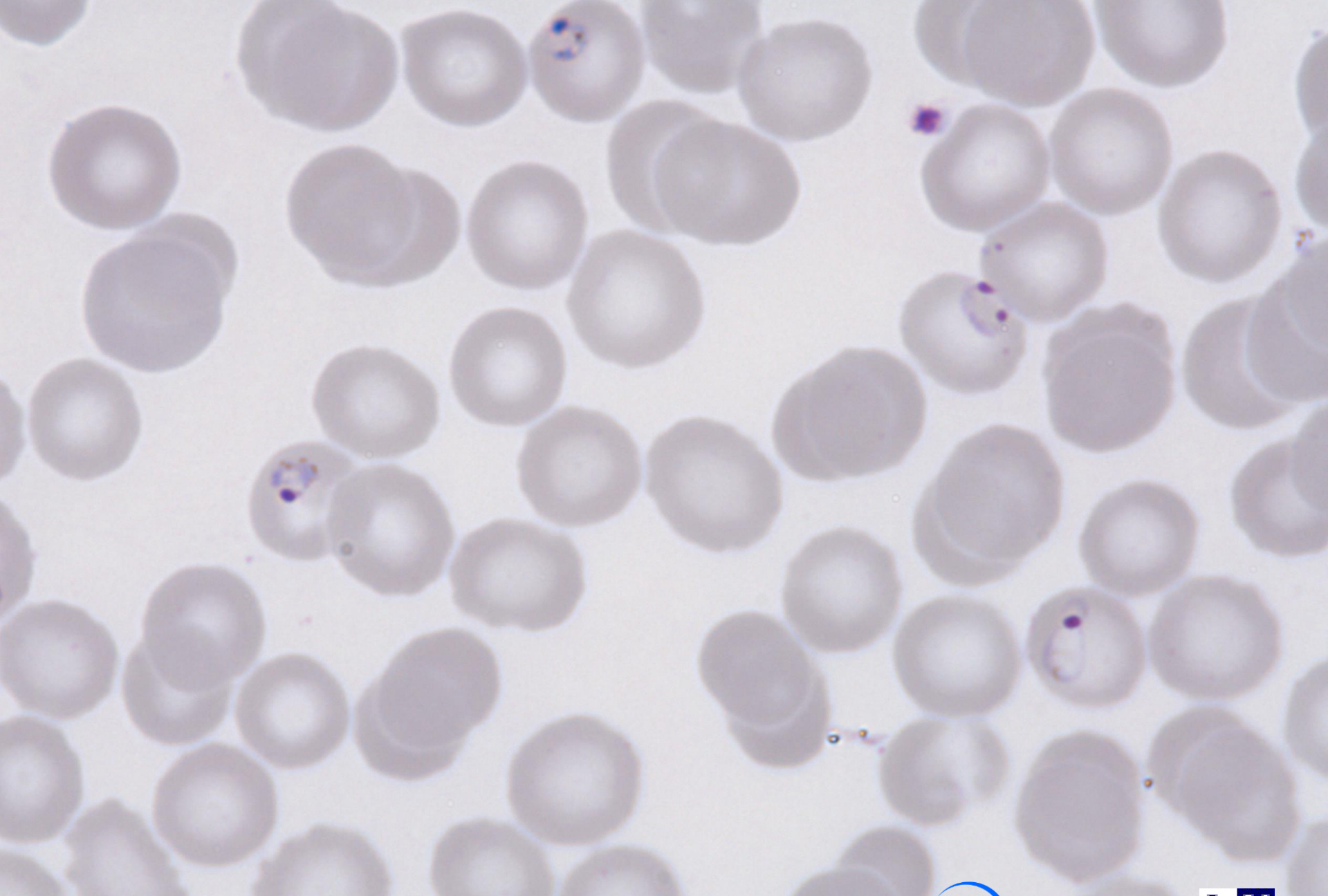

SKML 2022.1B

Plasmodium falciparum \approx 1.5 % (4 trophozoïtes)



Stichting Kwaliteitsbewaking
Medische Laboratoriumdiagnostiek

Eric A.T. Brienen

Dept Parasitology



Center for Infectious Diseases

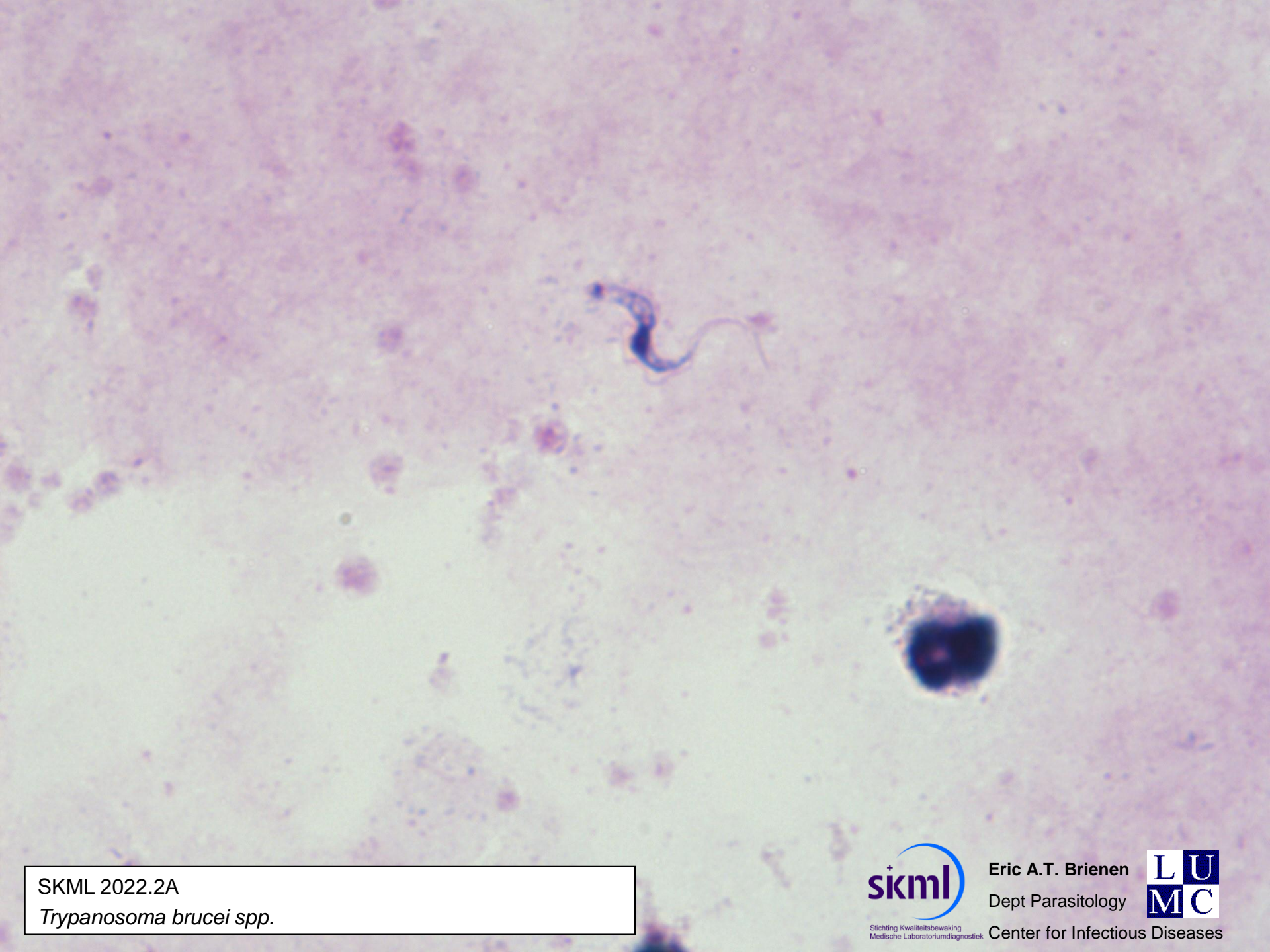

SKML 2022.2A

Trypanosoma brucei spp.



Eric A.T. Brienen
Dept Parasitology



Center for Infectious Diseases



SKML 2022.2B

Plasmodium falciparum \approx 1.4 % (trophozoïte)



Stichting Kwaliteitsbewaking
Medische Laboratoriumdiagnostiek

Eric A.T. Brien

Dept Parasitology

Center for Infectious Diseases



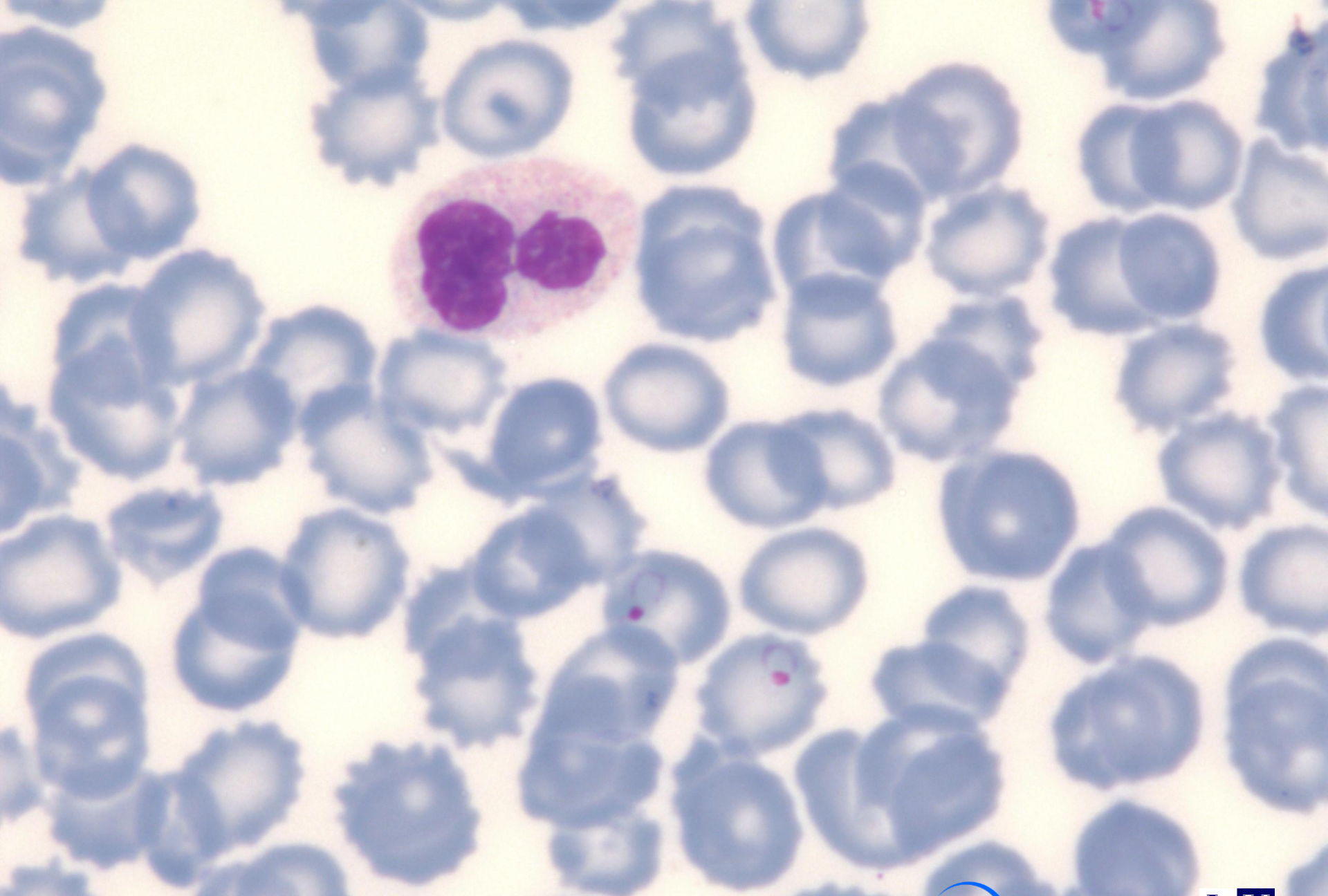

SKML 2022.2B

Plasmodium falciparum \approx 1.4 % (2 trophozoïtes)



Stichting Kwaliteitsbewaking
Medische Laboratoriumdiagnostiek

Eric A.T. Brienen

Dept Parasitology



Center for Infectious Diseases

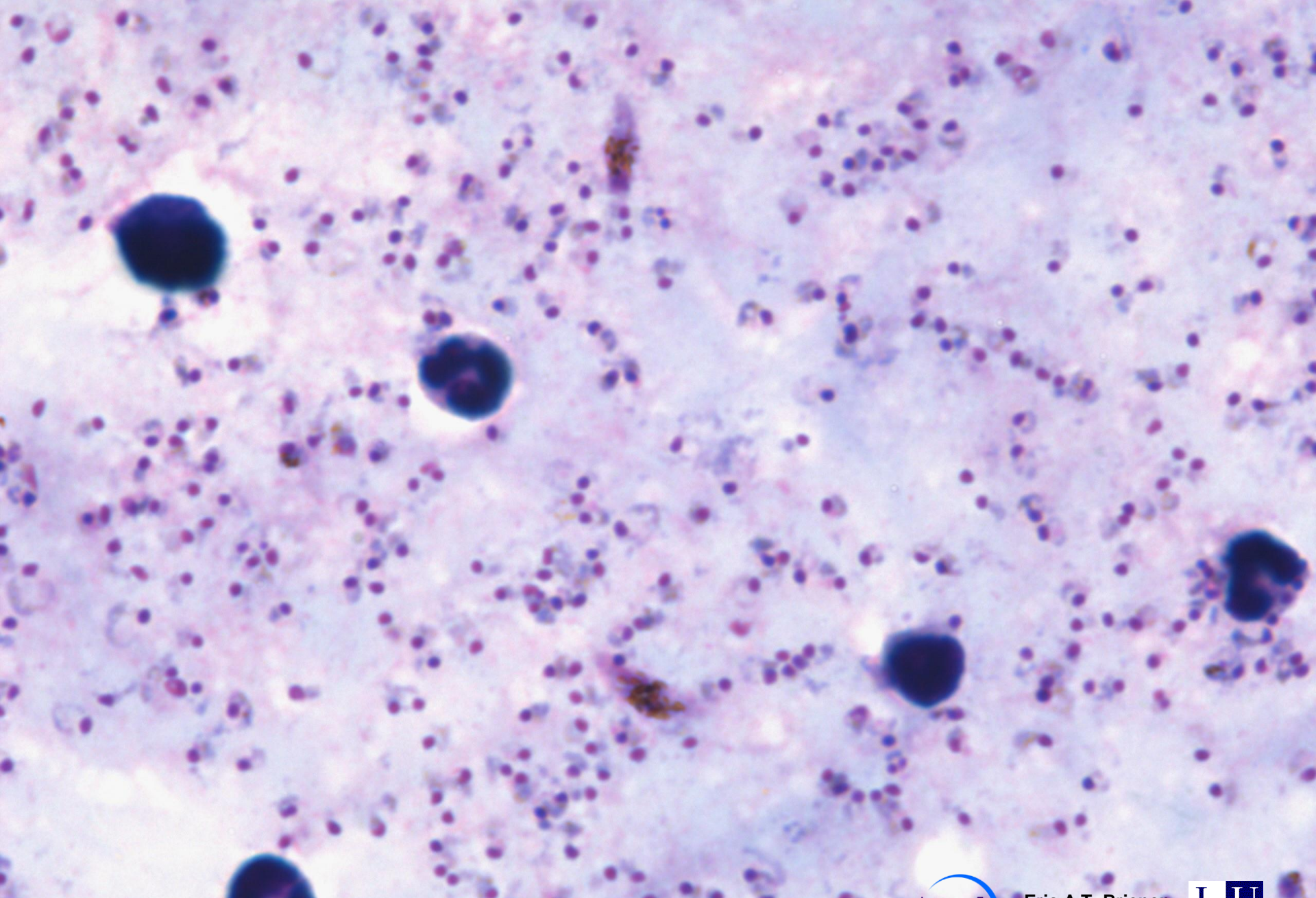

SKML 2022.3A

Plasmodium falciparum \approx 27 % (many trophozoïtes and 2 gametocytes)

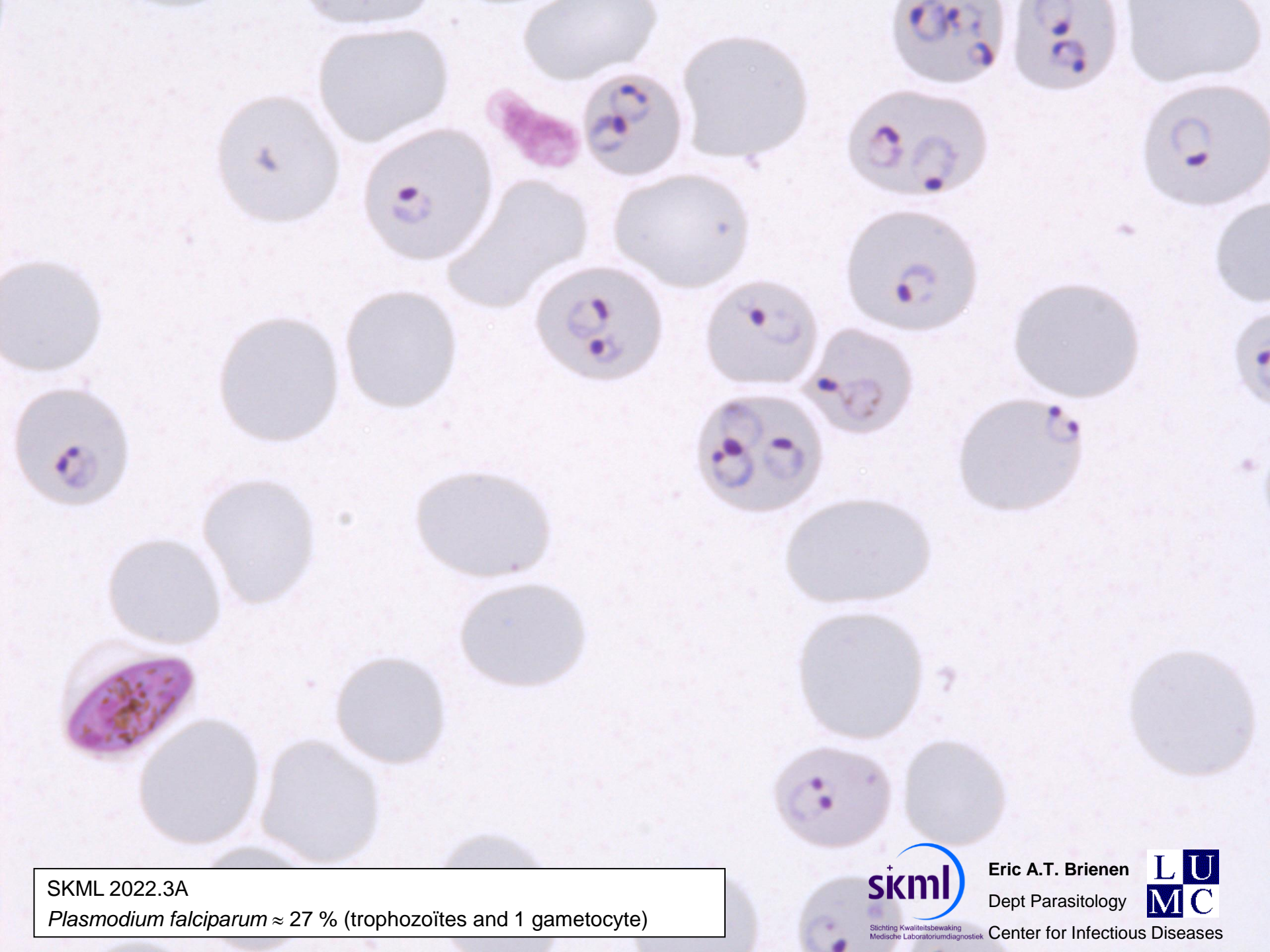

SKML 2022.3A

Plasmodium falciparum \approx 27 % (trophozoïtes and 1 gametocyte)

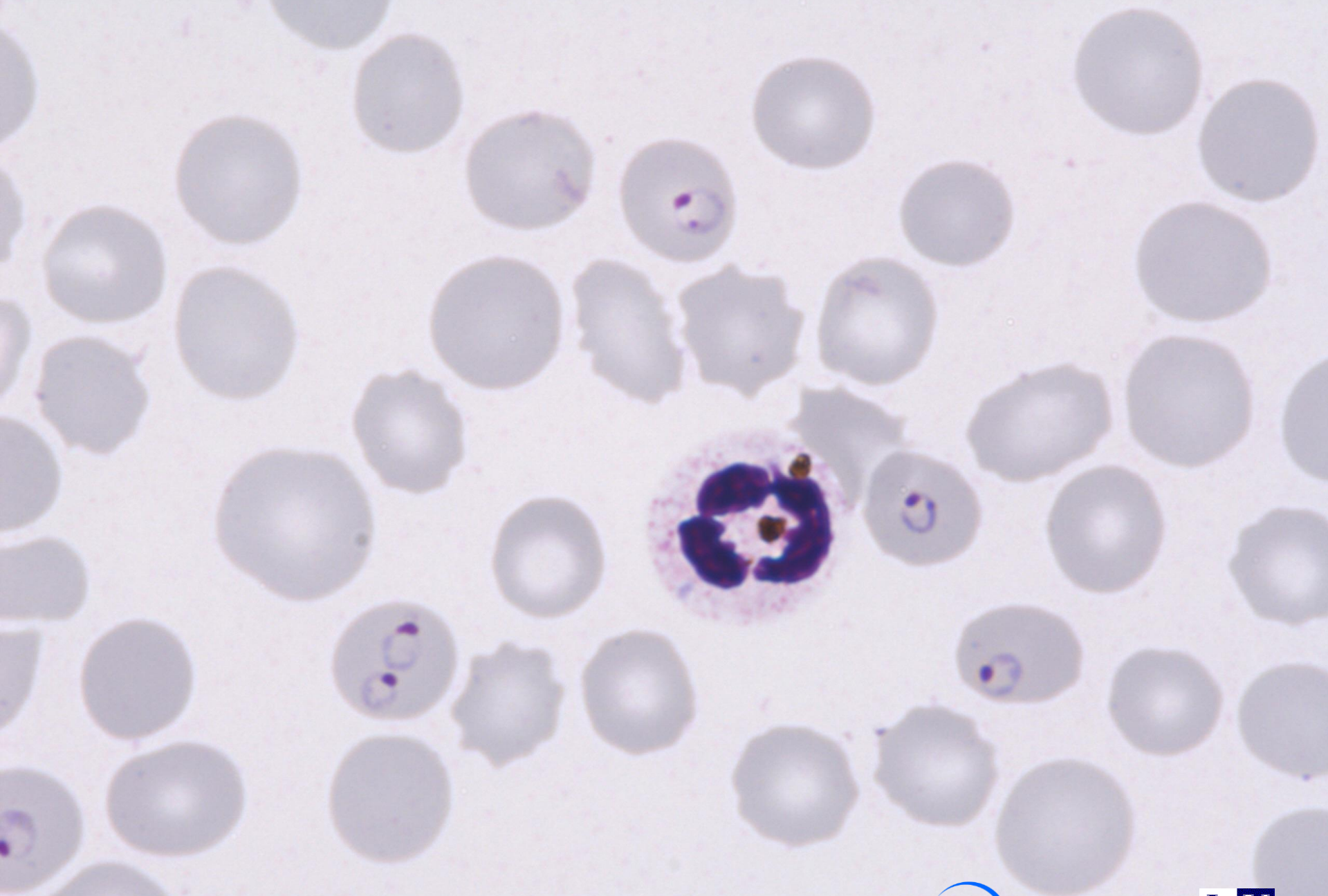

SKML 2022.3A

Plasmodium falciparum \approx 27 % (trophozoïtes and pigment in leucocyte)



Stichting Kwaliteitsbewaking
Medische Laboratoriumdiagnostiek

Eric A.T. Brien

Dept Parasitology



Center for Infectious Diseases

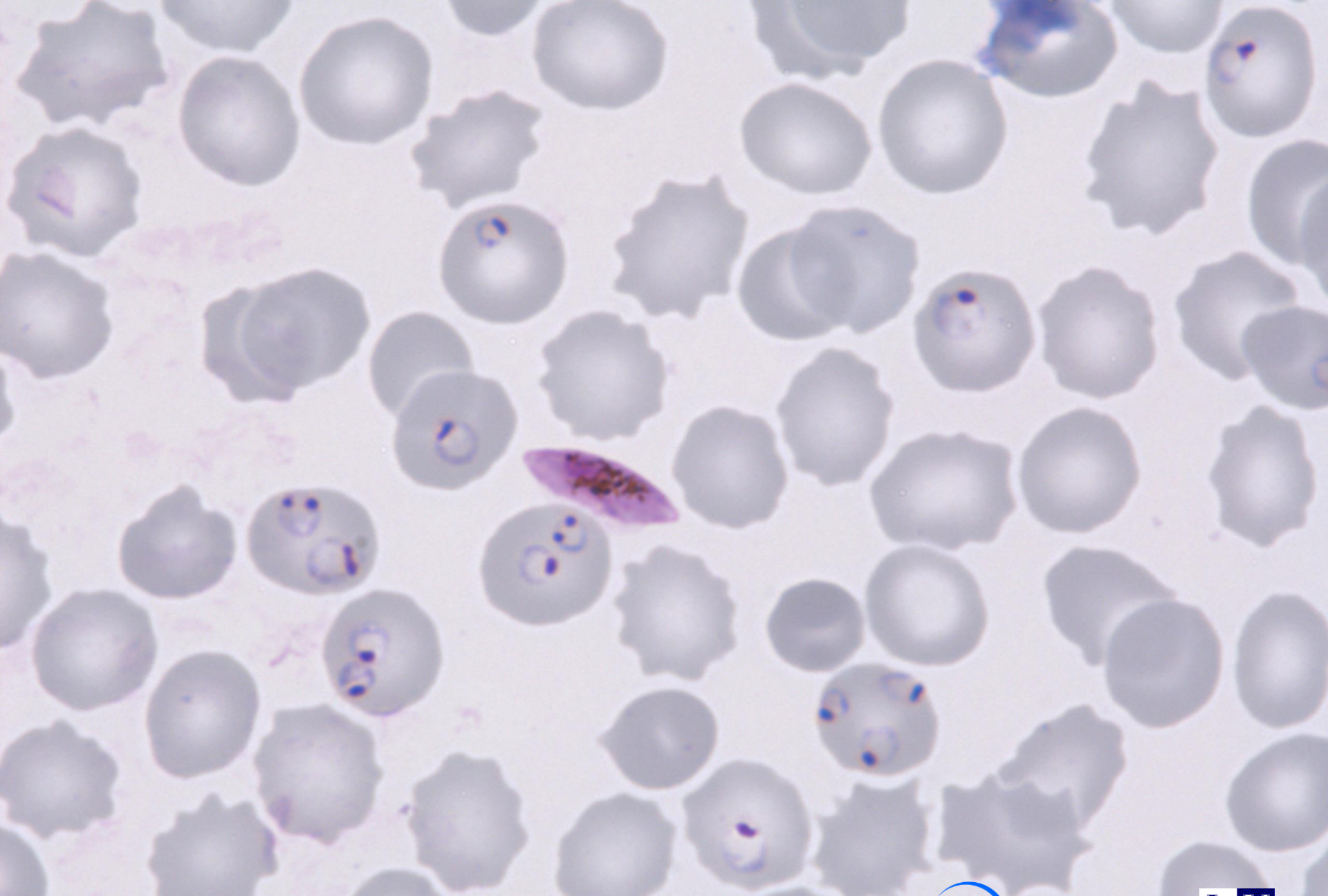

SKML 2022.3A

Plasmodium falciparum \approx 27 % (trophozoïtes and 1 young gametocyte)



Stichting Kwaliteitsbewaking
Medische Laboratoriumdiagnostiek

Eric A.T. Brienens

Dept Parasitology



Center for Infectious Diseases

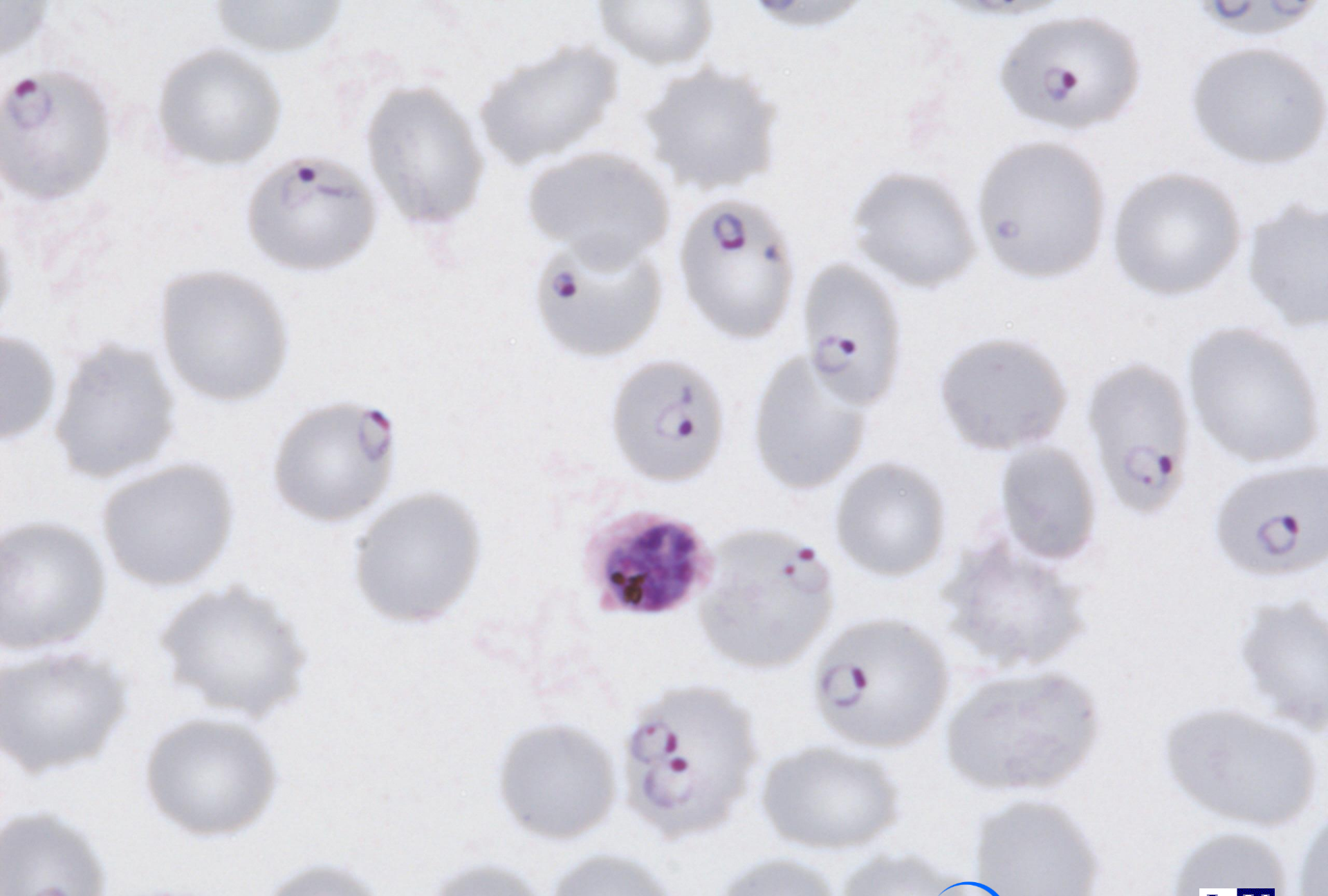

SKML 2022.3A

Plasmodium falciparum ≈ 27 % (trophozoïtes and 1 schizont)

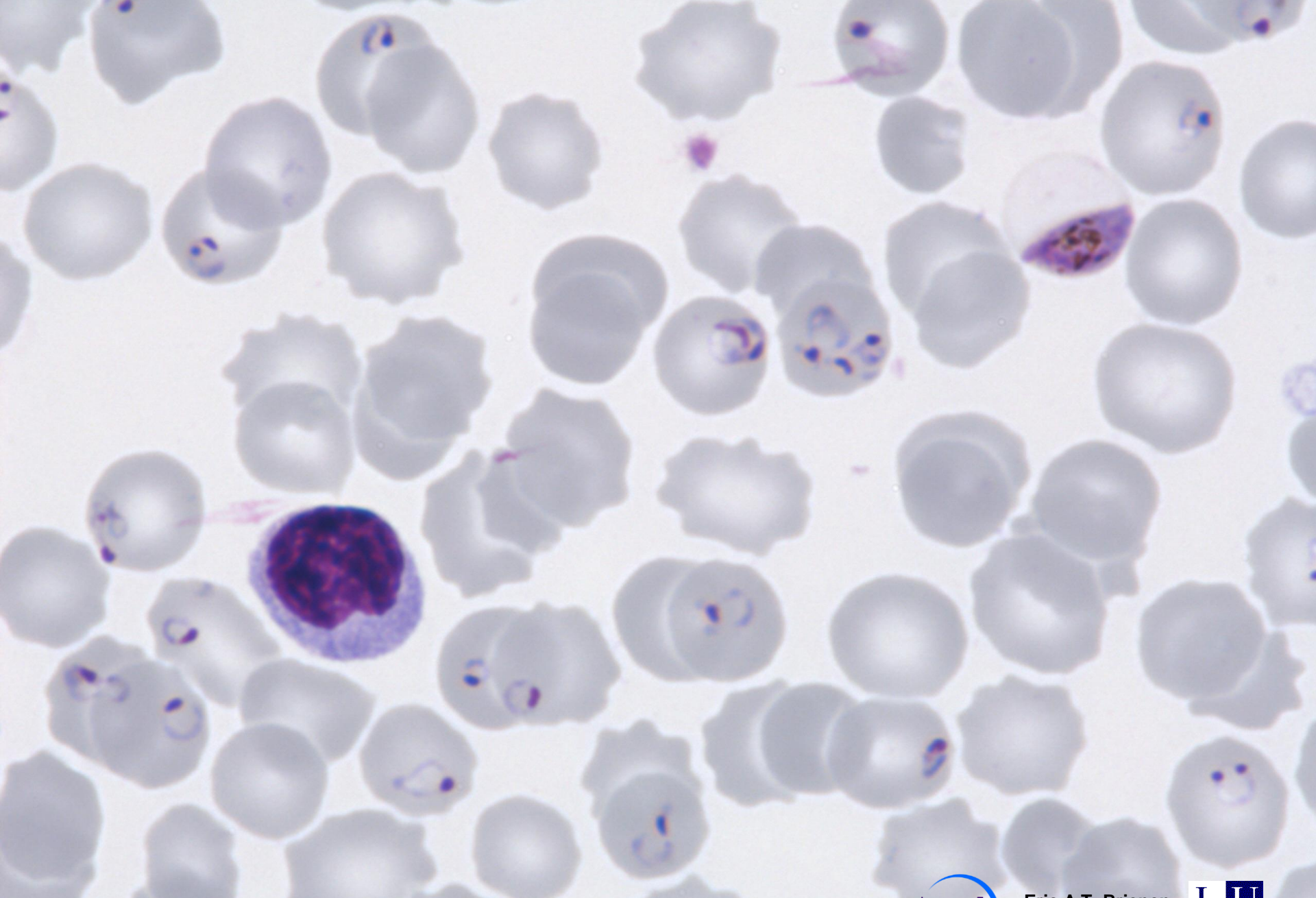

SKML 2022.3A

Plasmodium falciparum \approx 27 % (trophozoïtes and 1 gametocyte)



Stichting Kwaliteitsbewaking
Medische Laboratoriumdiagnostiek

Eric A.T. Brienens

Dept Parasitology



Center for Infectious Diseases

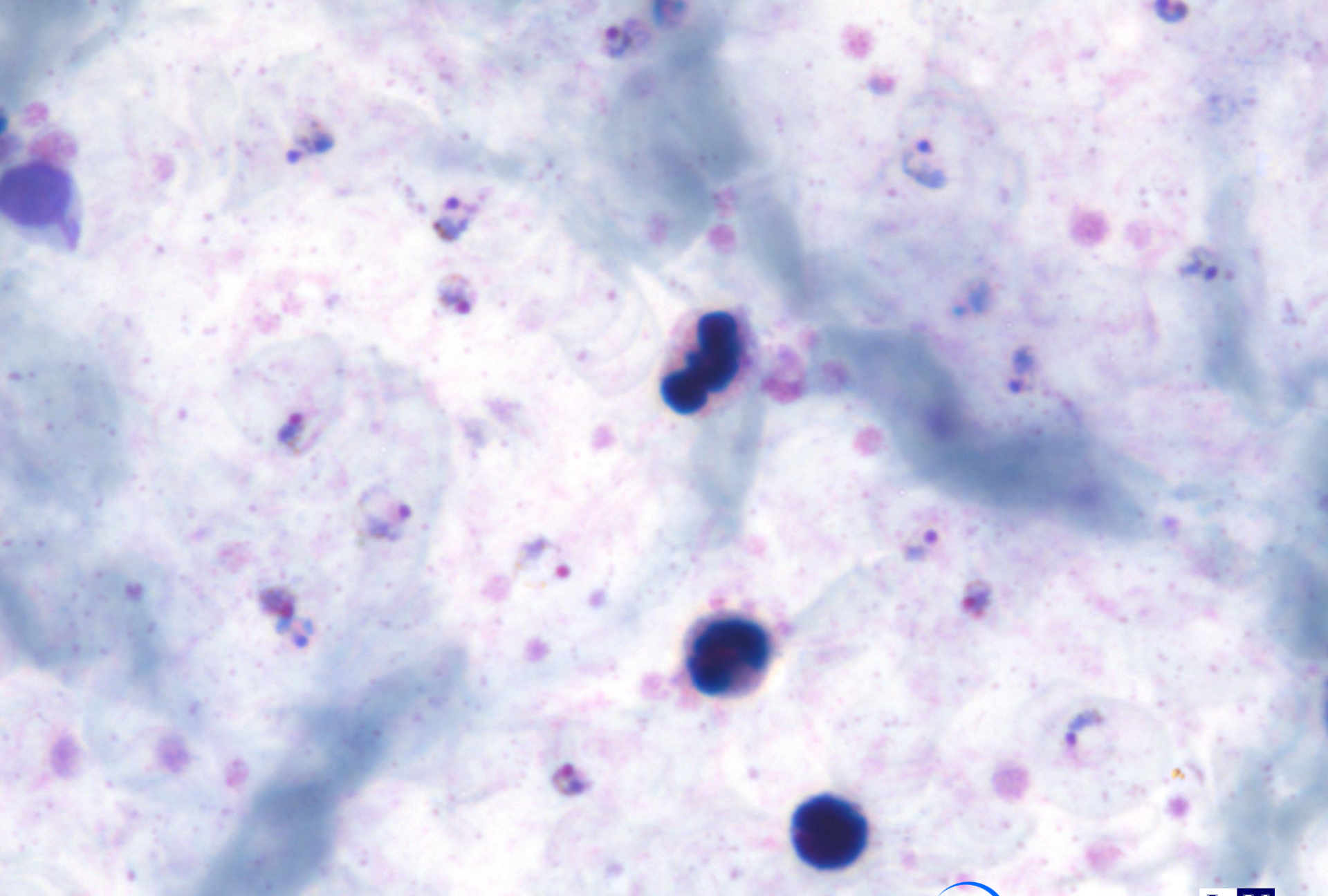

SKML 2022.3B
Plasmodium falciparum ≈ 1,7 % (trophozoïtes)



Stichting Kwaliteitsbewaking
Medische Laboratoriumdiagnostiek

Eric A.T. Brienens
Dept Parasitology



Center for Infectious Diseases

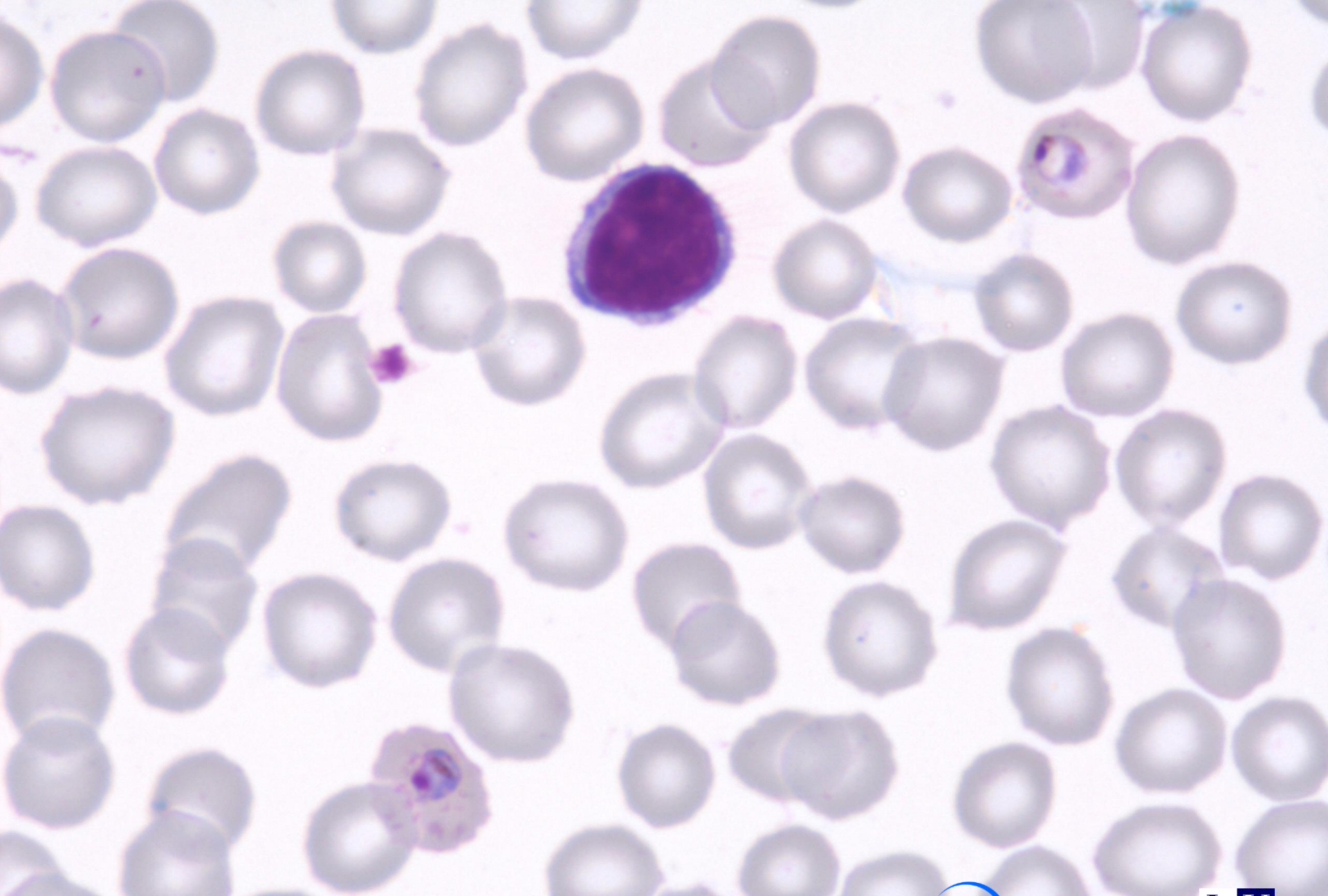

SKML 2022.3B
Plasmodium falciparum \approx 1,7 % (2 trophozoïtes with Maurer's dots)

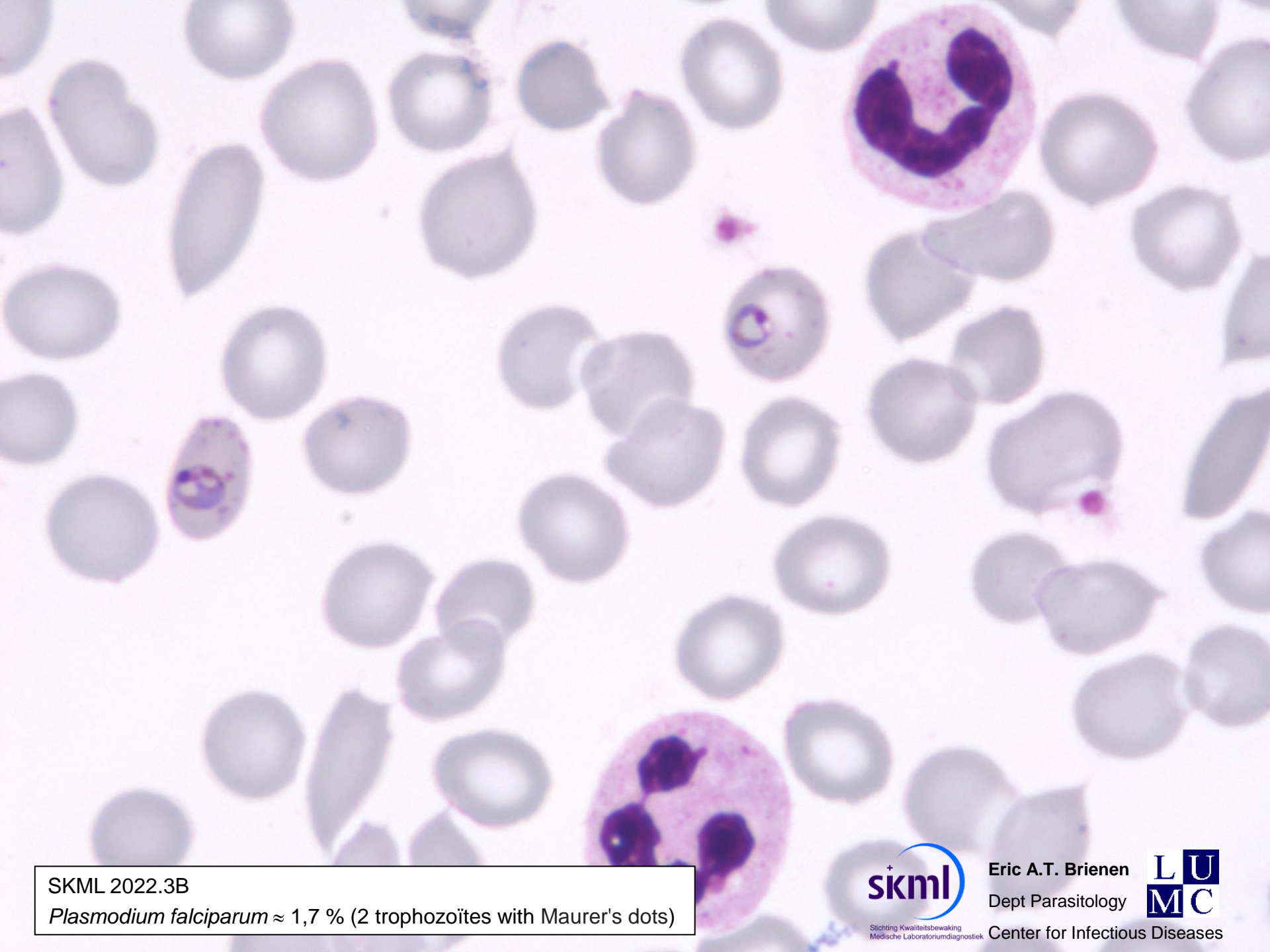

SKML 2022.3B

Plasmodium falciparum \approx 1,7 % (2 trophozoïtes with Maurer's dots)



Stichting Kwaliteitsbewaking
Medische Laboratoriumdiagnostiek

Eric A.T. Brienen

Dept Parasitology



Center for Infectious Diseases

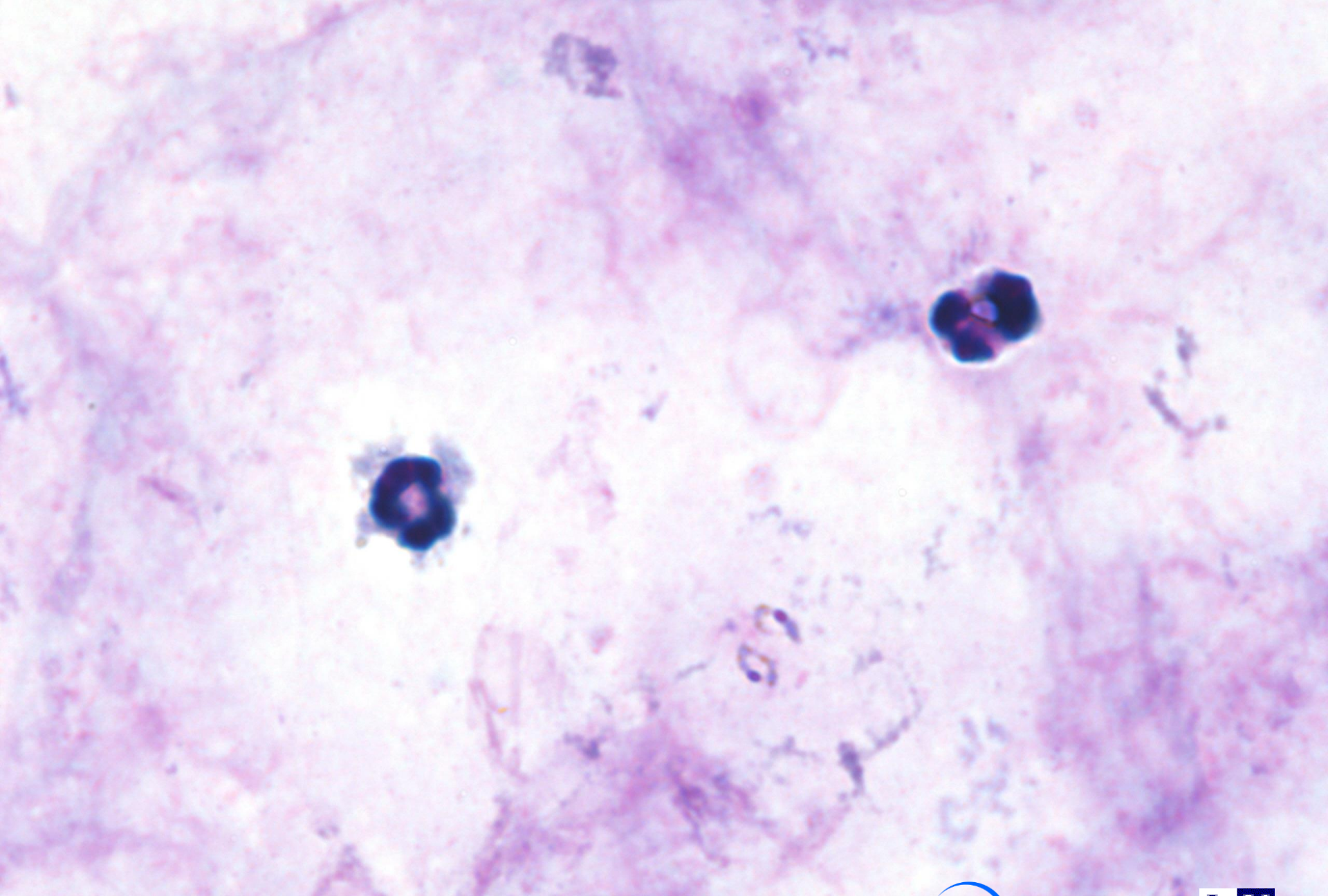

SKML 2022.4A

Plasmodium falciparum \approx 0.05 % (2 trophozoïtes)



Stichting Kwaliteitsbewaking
Medische Laboratoriumdiagnostiek

Eric A.T. Brienens

Dept Parasitology



Center for Infectious Diseases

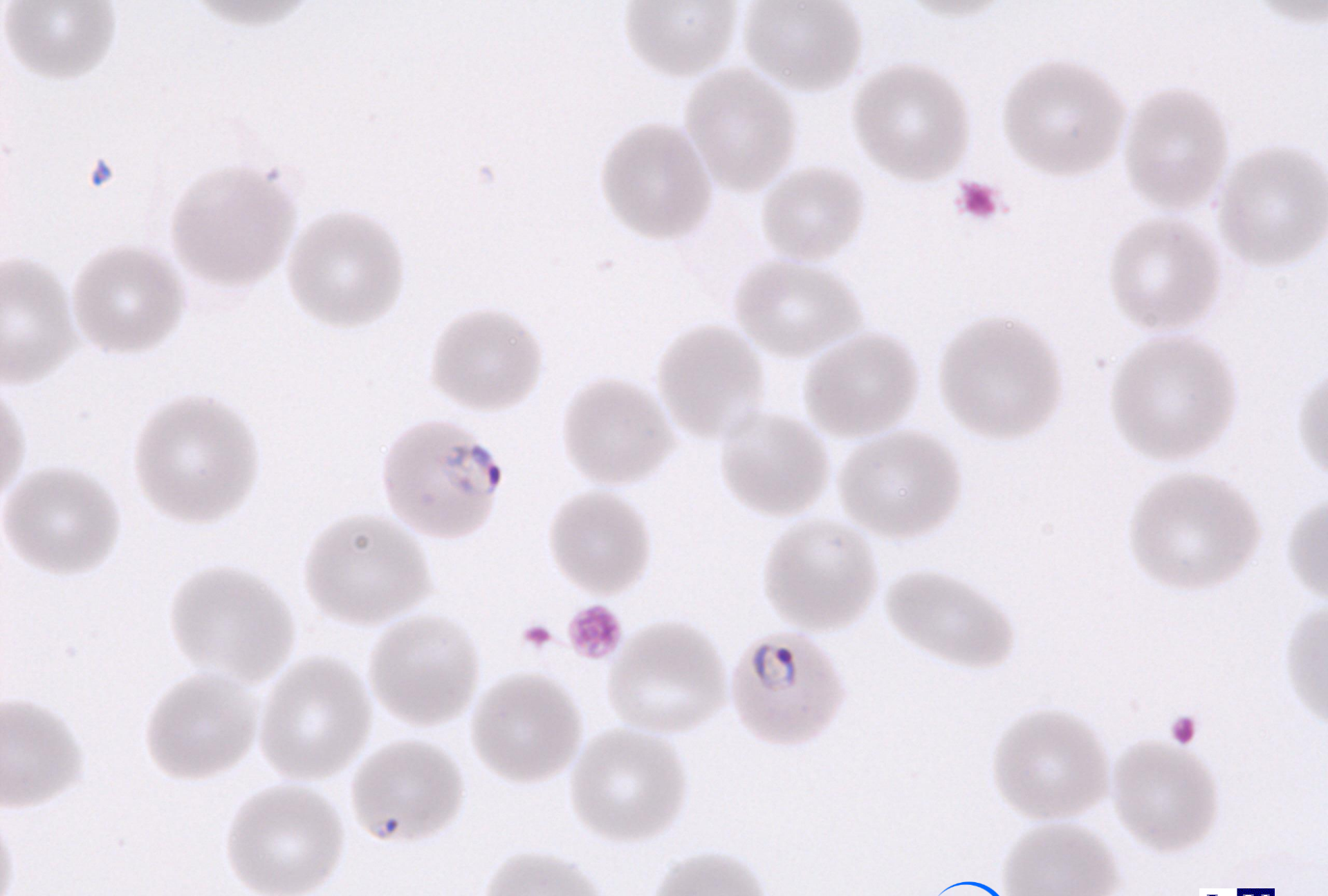

SKML 2022.4A
Plasmodium falciparum \approx 0.05 % (2 trophozoïtes)



Stichting Kwaliteitsbewaking
Medische Laboratoriumdiagnostiek

Eric A.T. Brien
Dept Parasitology



Center for Infectious Diseases

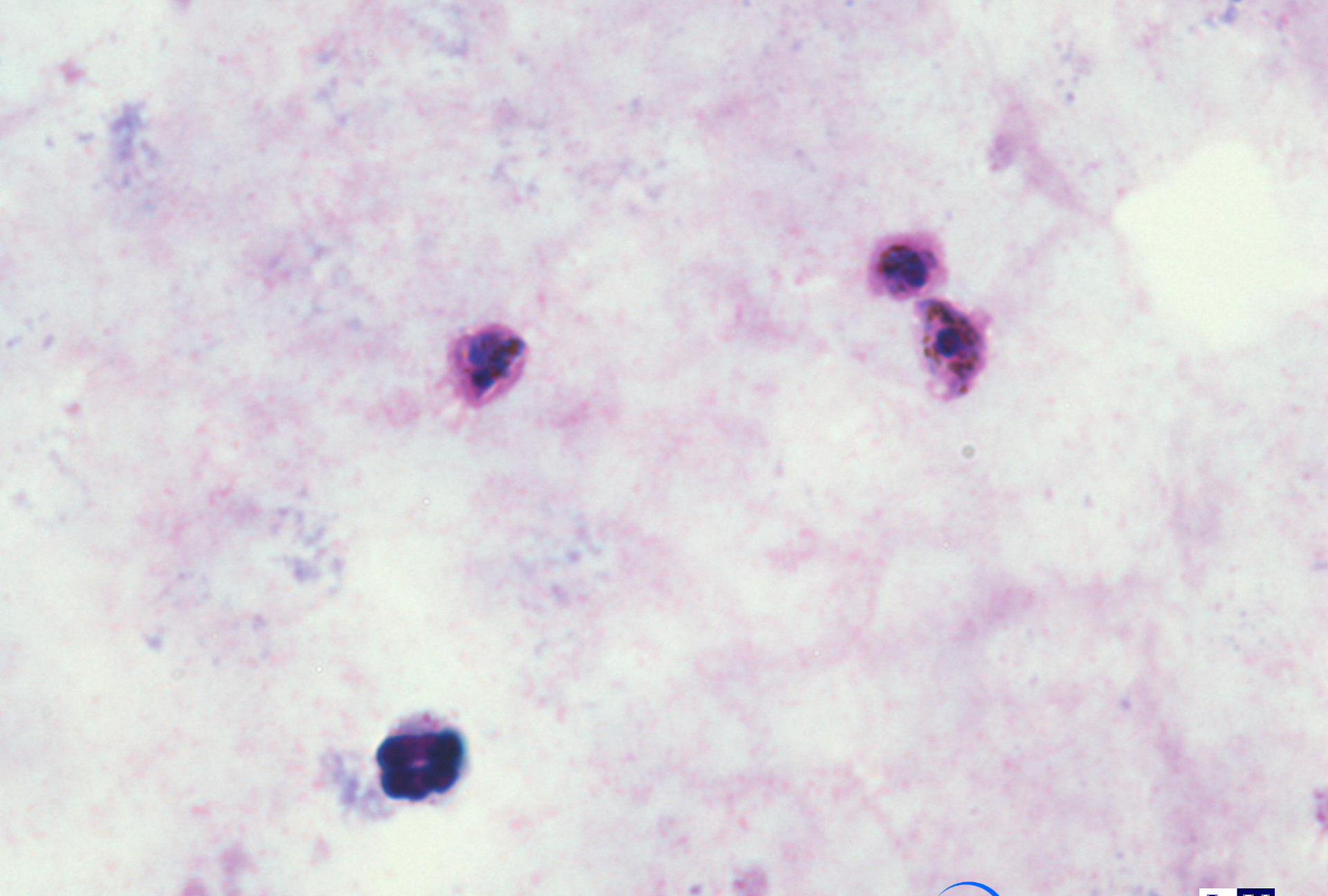

SKML 2022.4B
Plasmodium ovale (3 trophozoïtes)

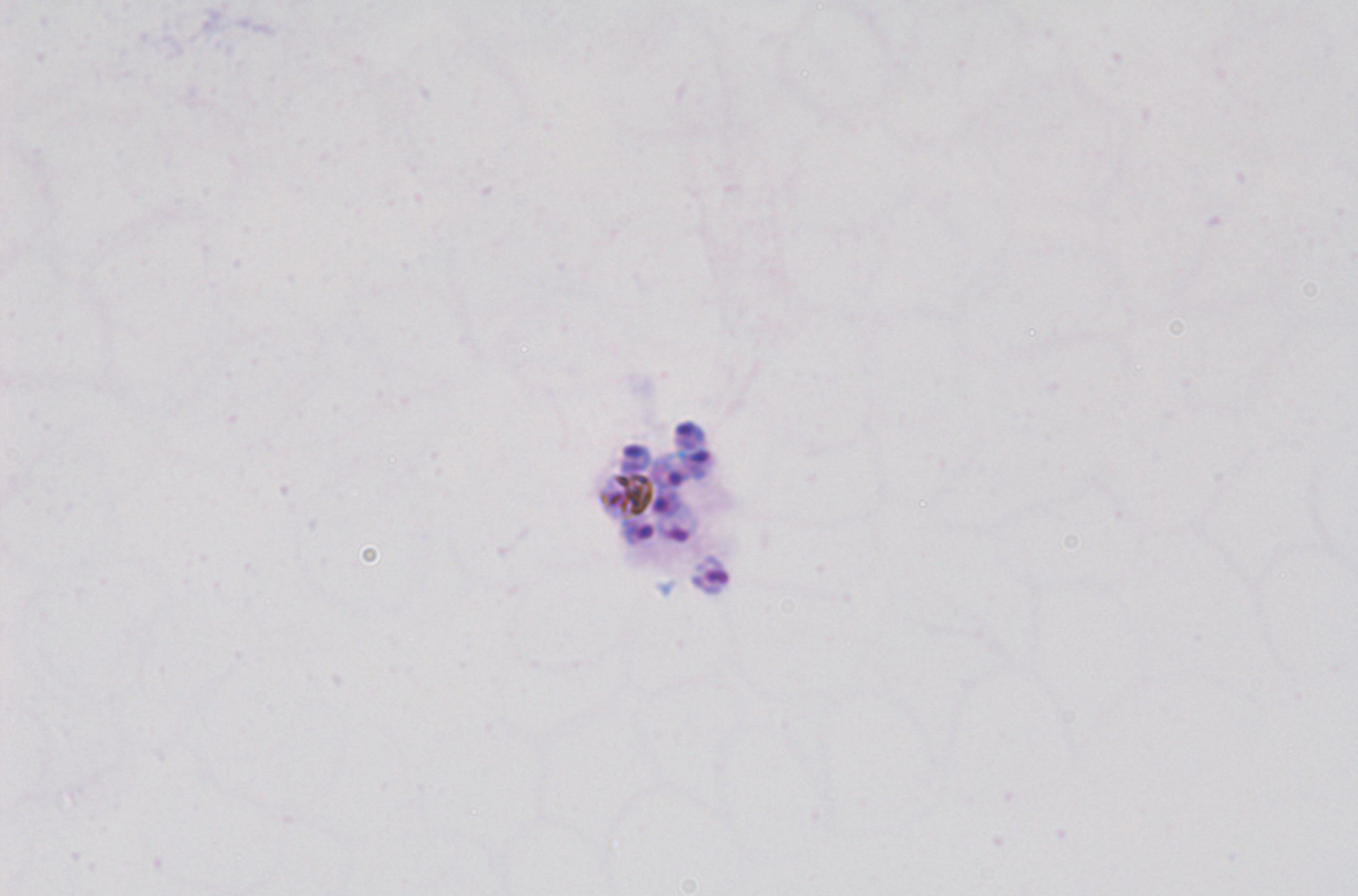

SKML 2022.4B
Plasmodium ovale (mature schizont with separate merozoites)

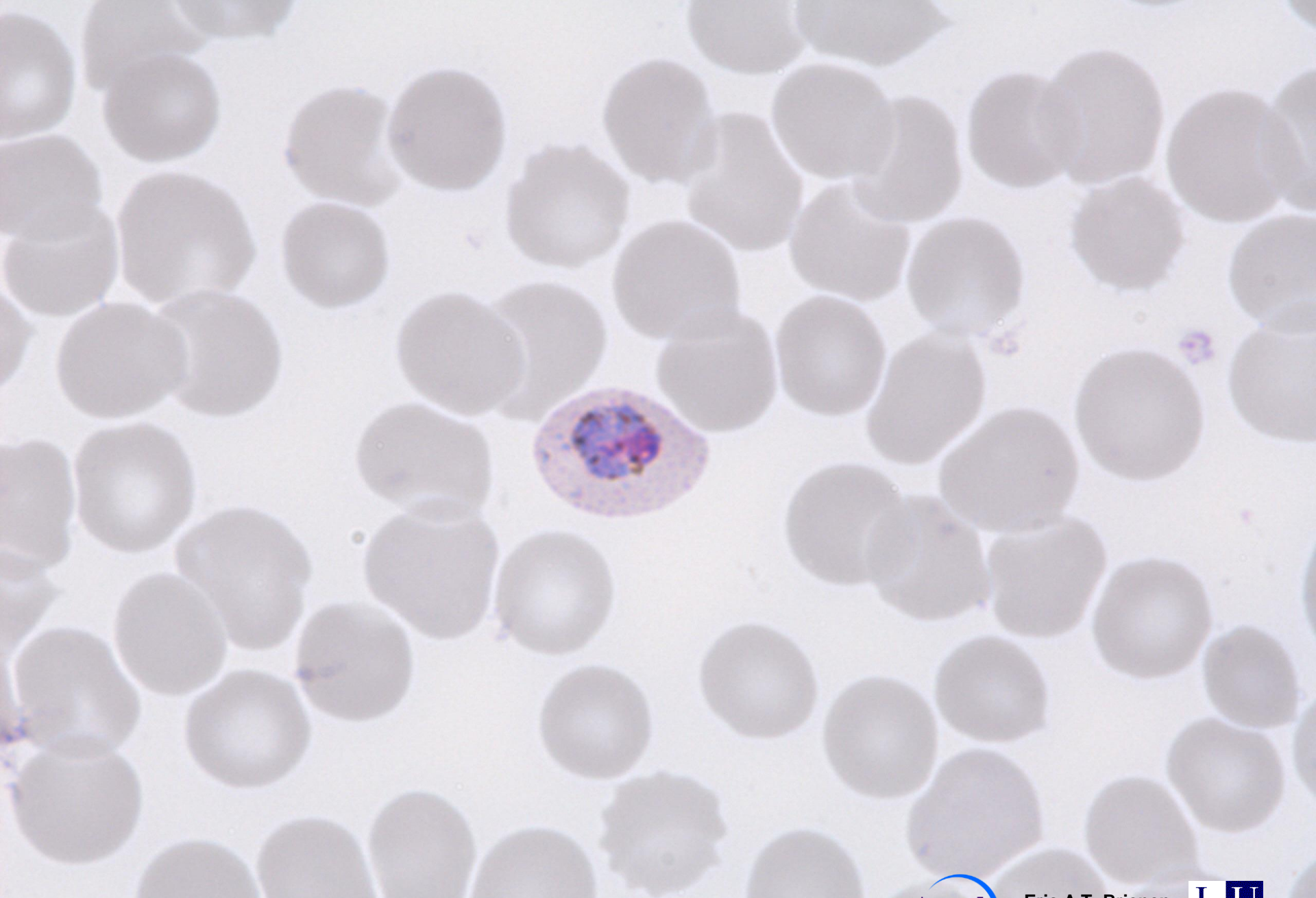

SKML 2022.4B
Plasmodium ovale (trophozoïte with Schuffner's dots)

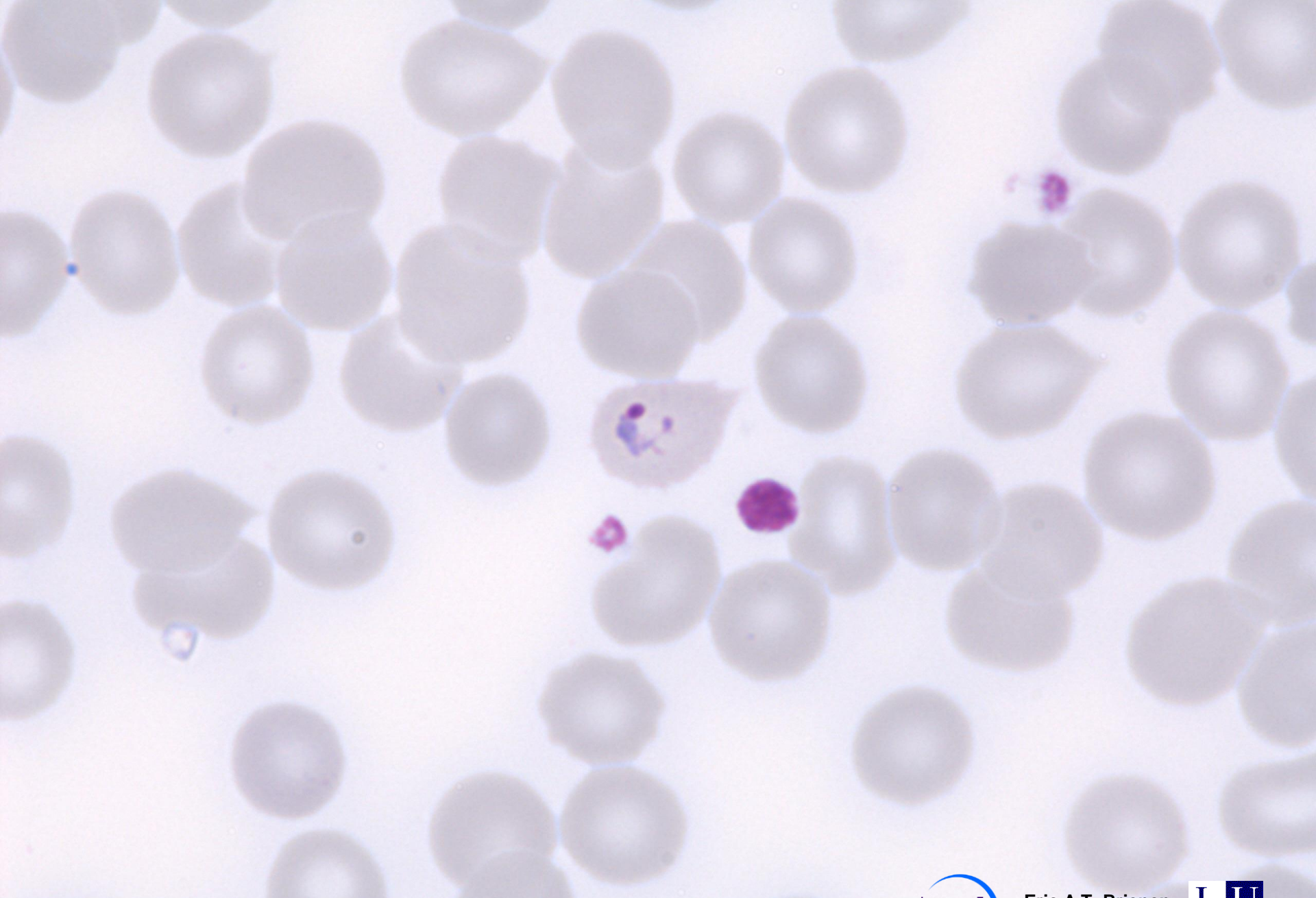

SKML 2022.4B

Plasmodium ovale (trophozoïte and fimbriae)



Eric A.T. Brien
Dept Parasitology



Center for Infectious Diseases



SKML 2022.4B
Plasmodium ovale (gametocyte)



Stichting Kwaliteitsbewaking
Medische Laboratoriumdiagnostiek

Eric A.T. Brienens
Dept Parasitology



Center for Infectious Diseases

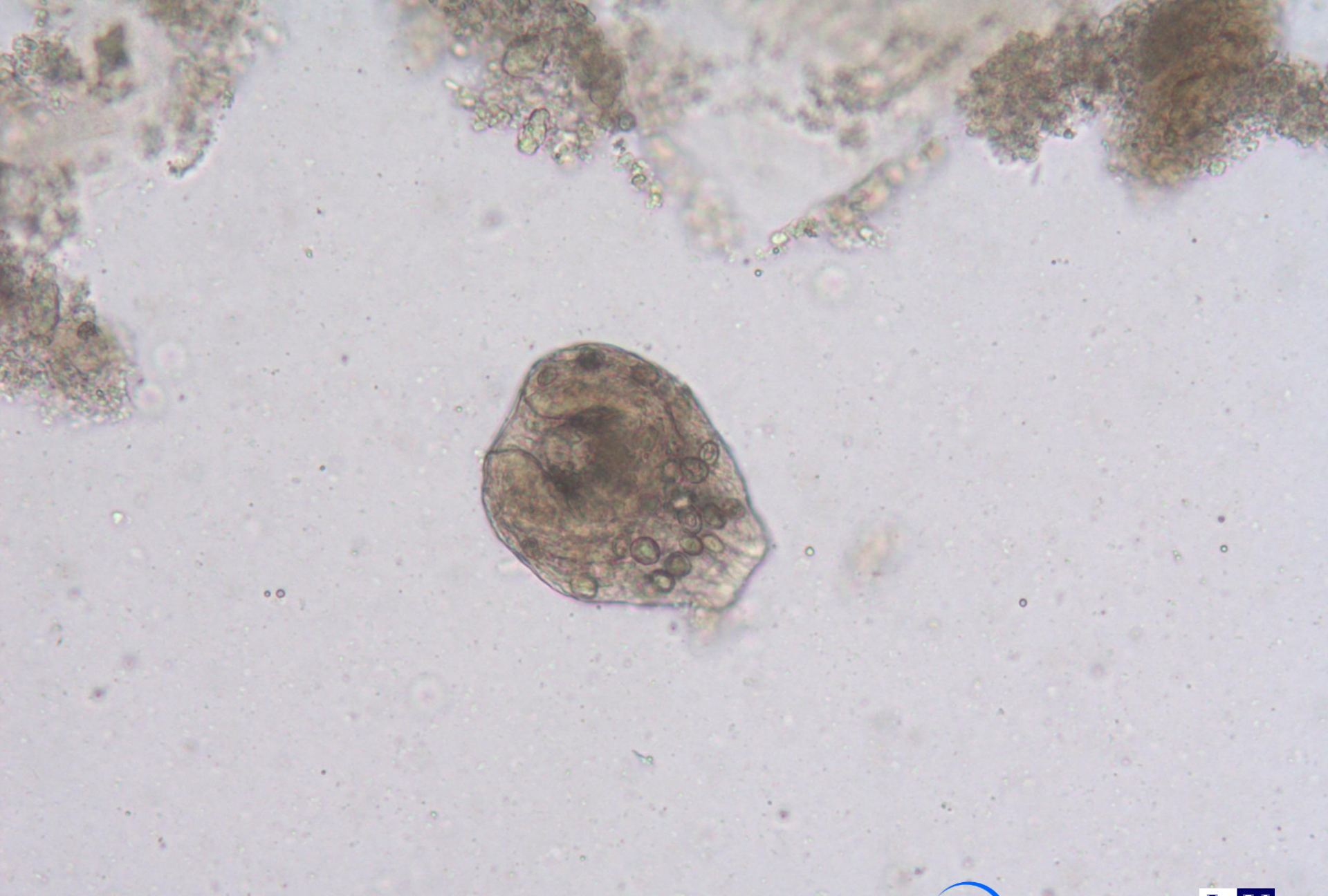

SKML 2022.1A

Echinococcus granulosus (protoscolices)



Stichting Kwaliteitsbewaking
Medische Laboratoriumdiagnostiek

Eric A.T. Brienen

Dept Parasitology



Center for Infectious Diseases

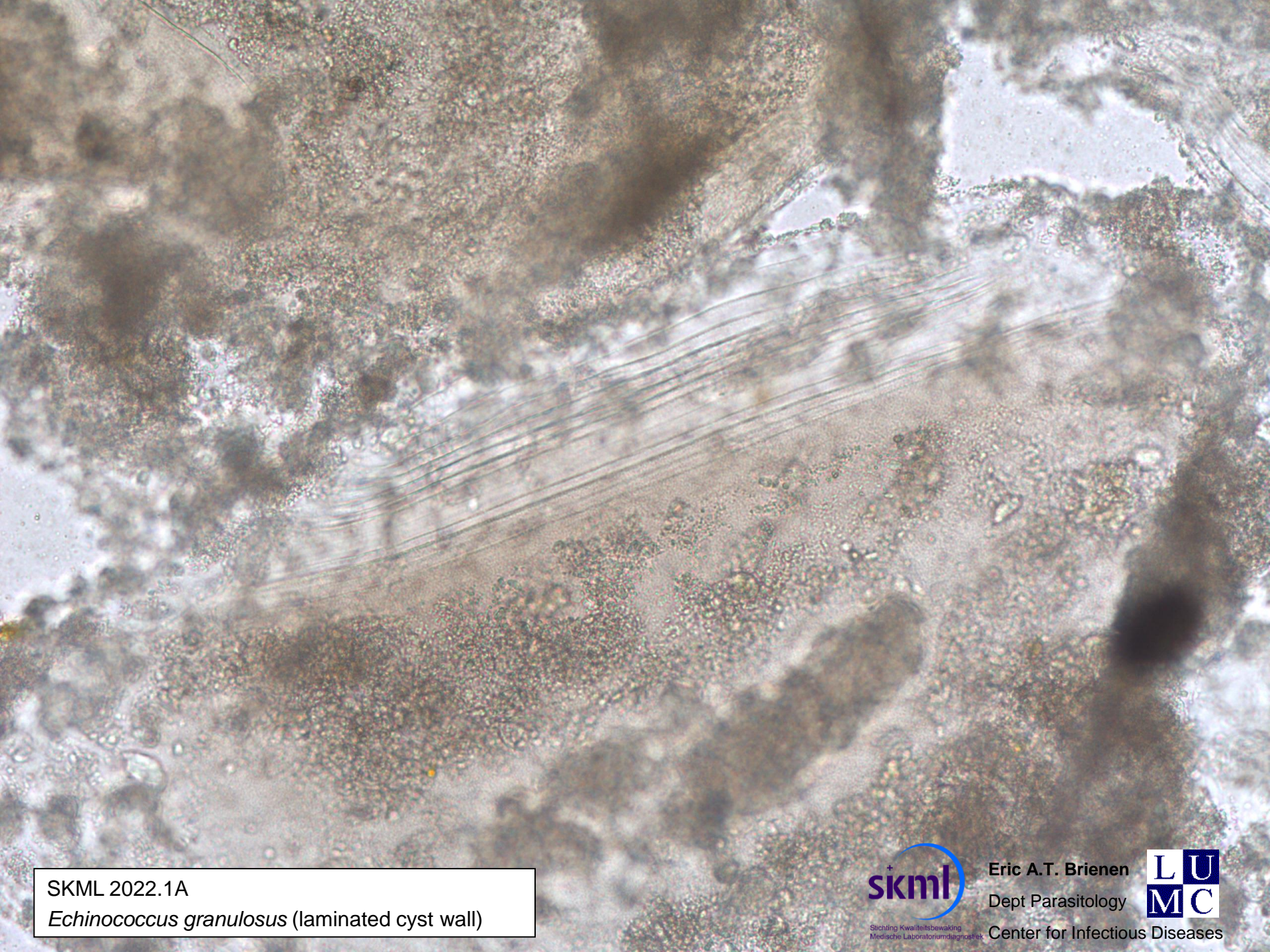

SKML 2022.1A

Echinococcus granulosus (laminated cyst wall)



Stichting Kwaliteitsbewaking
Medische Laboratoriumdiagnostiek

Eric A.T. Brienens

Dept Parasitology



Center for Infectious Diseases

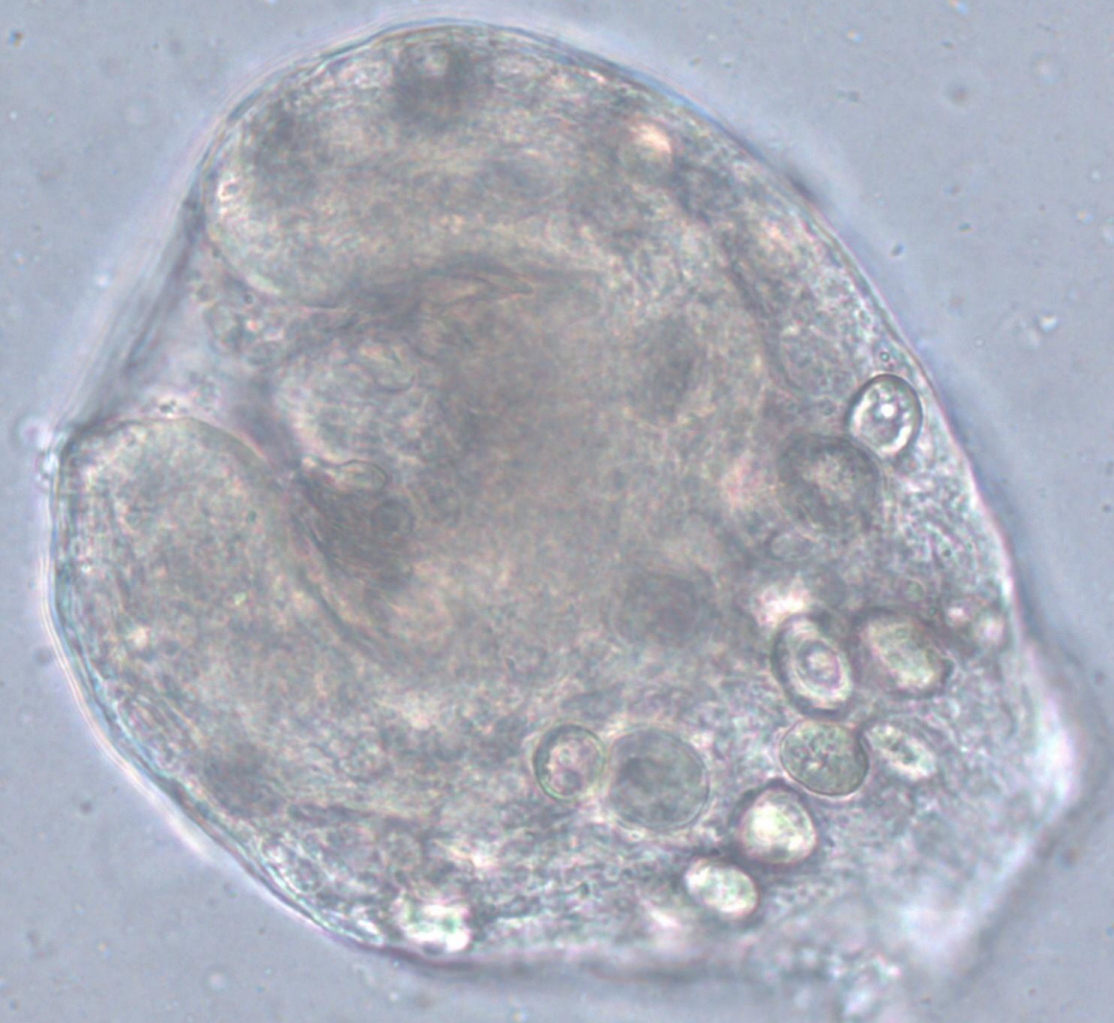

SKML 2022.1A
Echinococcus granulosus (protoscolices)



SKML 2022.1B

Hymenolepis diminuta (egg)



Stichting Kwaliteitsbewaking
Medische Laboratoriumdiagnostiek

Eric A.T. Brienen
Dept Parasitology



Center for Infectious Diseases

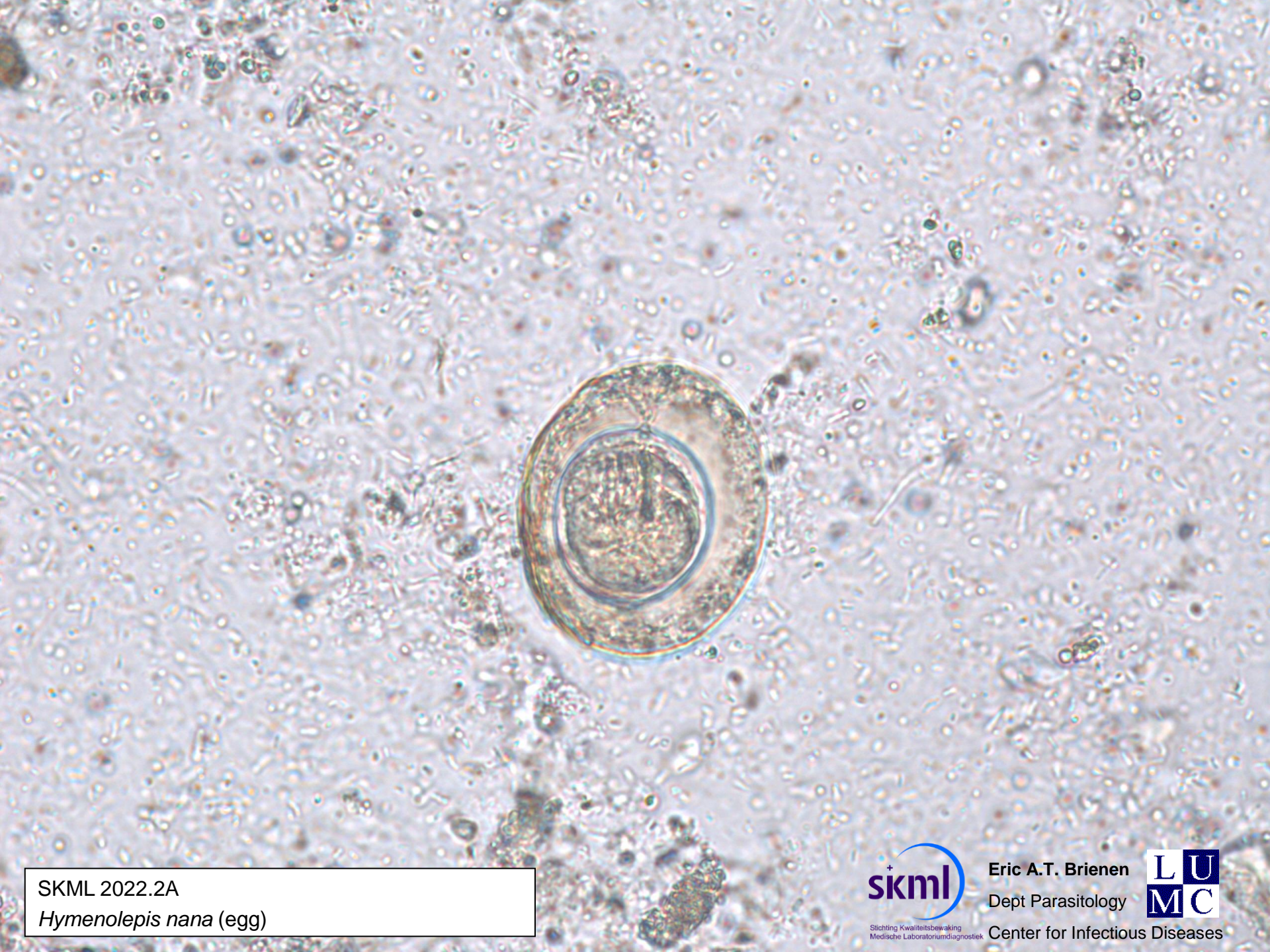

SKML 2022.2A

Hymenolepis nana (egg)



Stichting Kwaliteitsbewaking
Medische Laboratoriumdiagnostiek

Eric A.T. Brienen

Dept Parasitology



Center for Infectious Diseases



SKML 2022.2B
Ascaris spp. (fertilized egg)



Stichting Kwaliteitsbewaking
Medische Laboratoriumdiagnostiek

Eric A.T. Brienen
Dept Parasitology



Center for Infectious Diseases

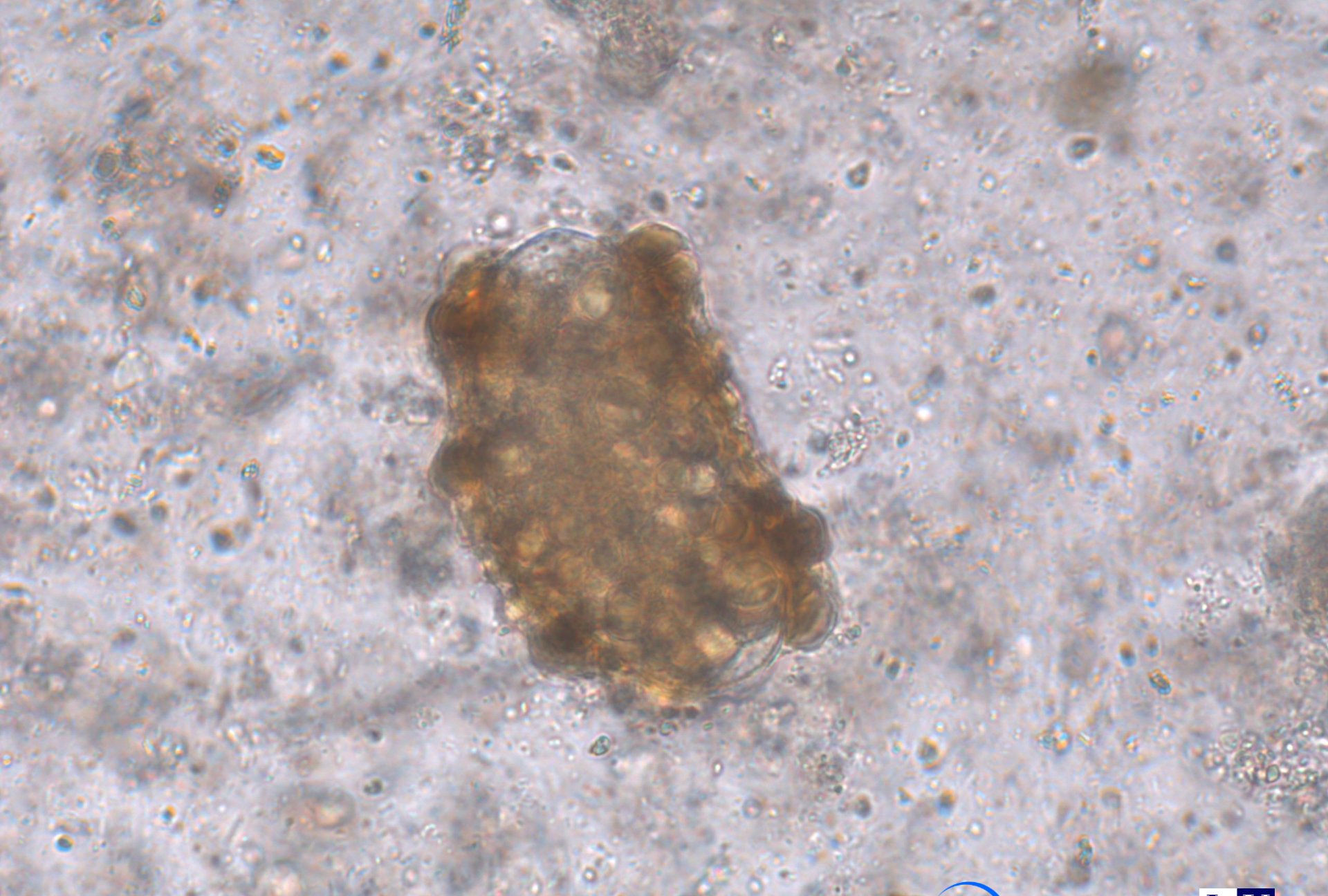

SKML 2022.2B
Ascaris spp. (unfertilized egg with broken mammillated layer)



Stichting Kwaliteitsbewaking
Medische Laboratoriumdiagnostiek

Eric A.T. Brienen
Dept Parasitology



Center for Infectious Diseases

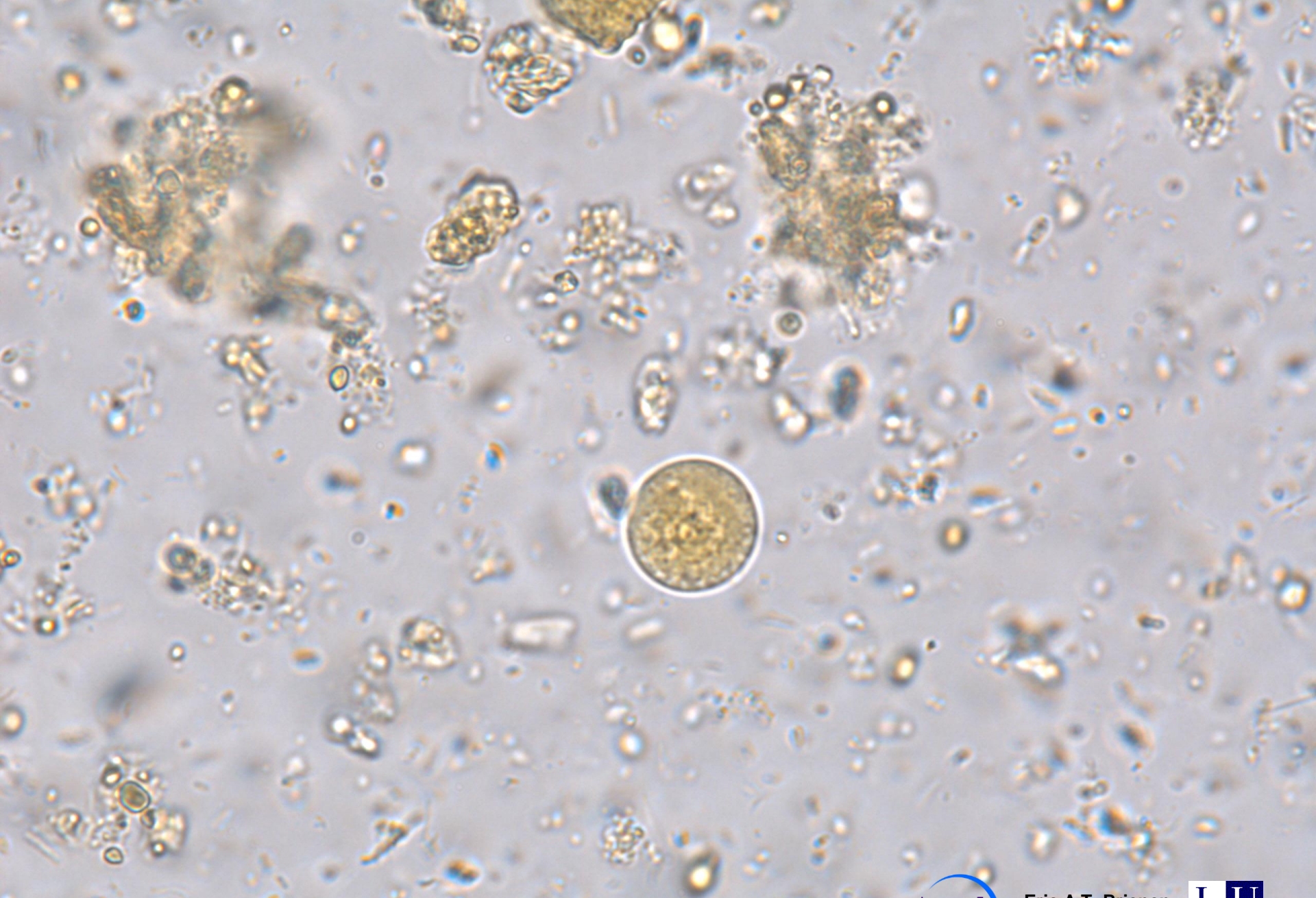

SKML 2022.2B

Entamoeba histolytica/dispar (cyst, iodine stained)



Stichting Kwaliteitsbewaking
Medische Laboratoriumdiagnostiek

Eric A.T. Brienen
Dept Parasitology



Center for Infectious Diseases

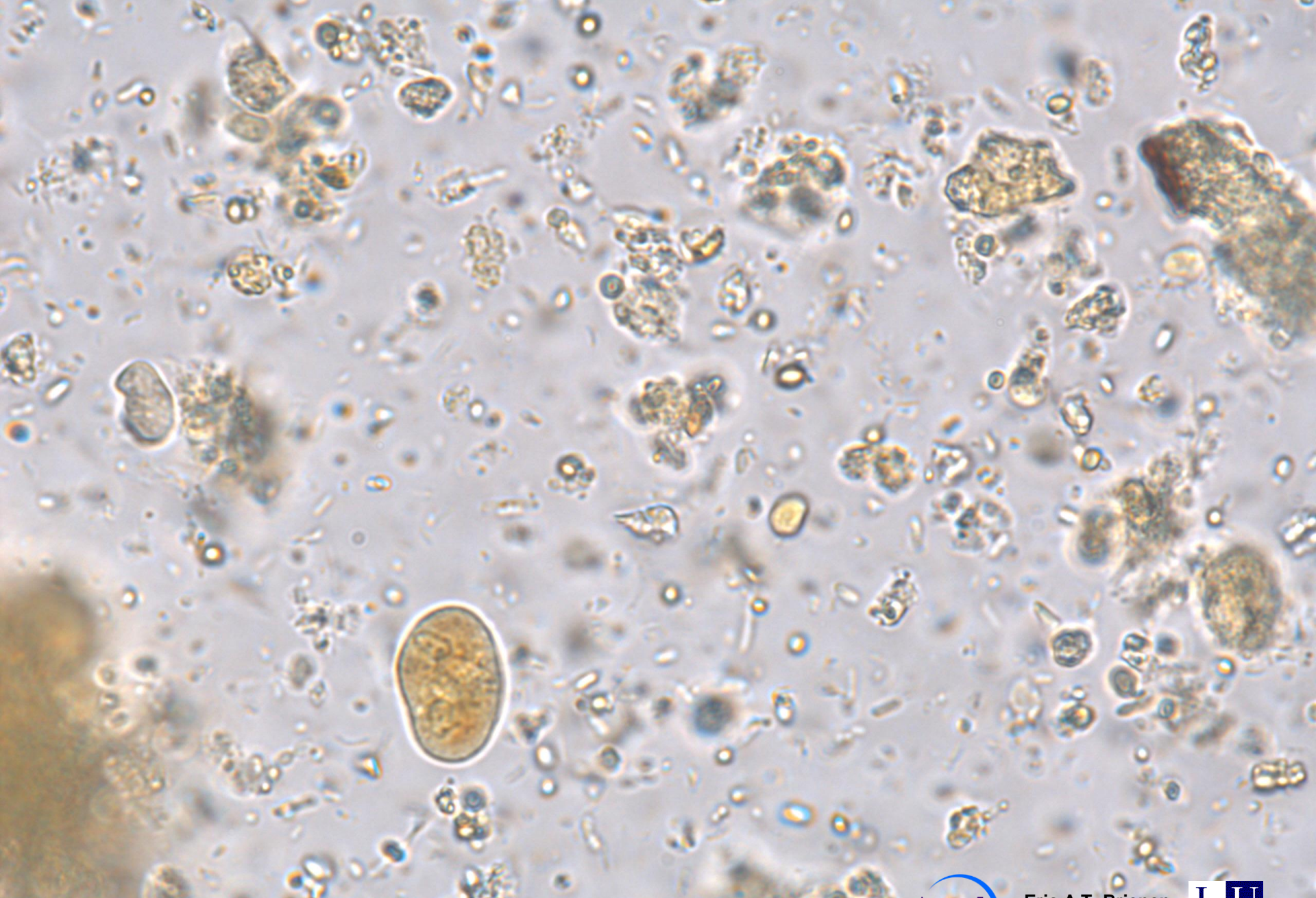

SKML 2022.2B

Entamoeba histolytica/dispar (cyst with 2 nuclei, iodine stained)



Stichting Kwaliteitsbewaking
Medische Laboratoriumdiagnostiek

Eric A.T. Brien

Dept Parasitology



Center for Infectious Diseases

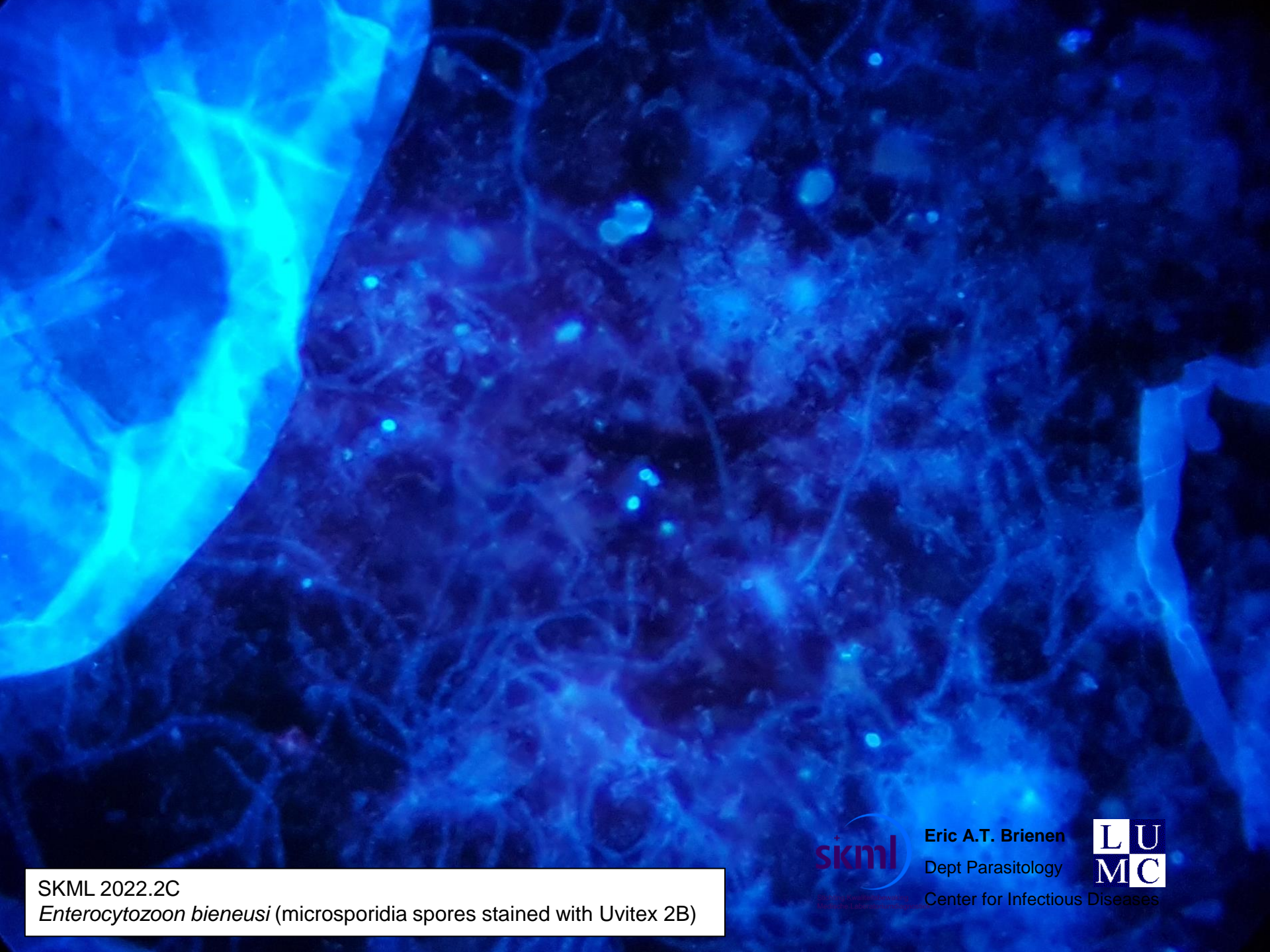

SKML 2022.2C

Enterocytozoon bienersi (microsporidia spores stained with Uvitex 2B)



Eric A.T. Brienen

Dept Parasitology

Center for Infectious Diseases



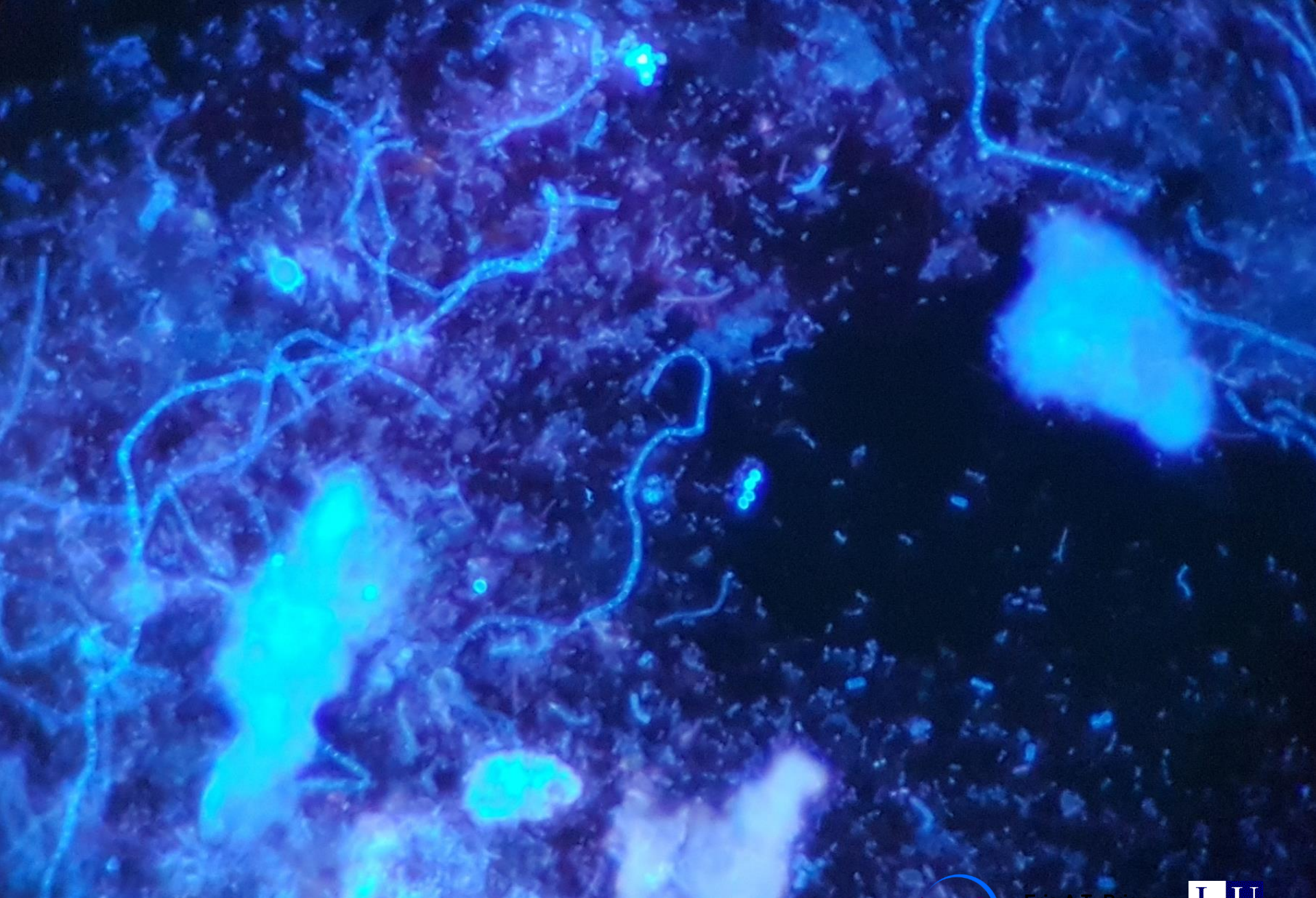

SKML 2022.2C

Enterocytozoon bieneusi (microsporidia spores stained with Uvitex 2B)



Eric A.T. Brienen

Dept Parasitology

Center for Infectious Diseases





SKML 2022.3A

Echinococcus granulosus (hook in cyst fluid)



Stichting Kwaliteitsbewaking
Medische Laboratoriumdiagnostiek

Eric A.T. Brienens

Dept Parasitology



Center for Infectious Diseases



SKML 2022.3A

Echinococcus granulosus (hook in cyst fluid)



Stichting Kwaliteitsbewaking
Medische Laboratoriumdiagnostiek

Eric A.T. Brienens

Dept Parasitology



Center for Infectious Diseases



SKML 2022.3B
Enterobius vermicularis (egg)



Stichting Kwaliteitsbewaking
Medische Laboratoriumdiagnostiek

Eric A.T. Brienens
Dept Parasitology



Center for Infectious Diseases



SKML 2022.3B
Enterobius vermicularis (egg)

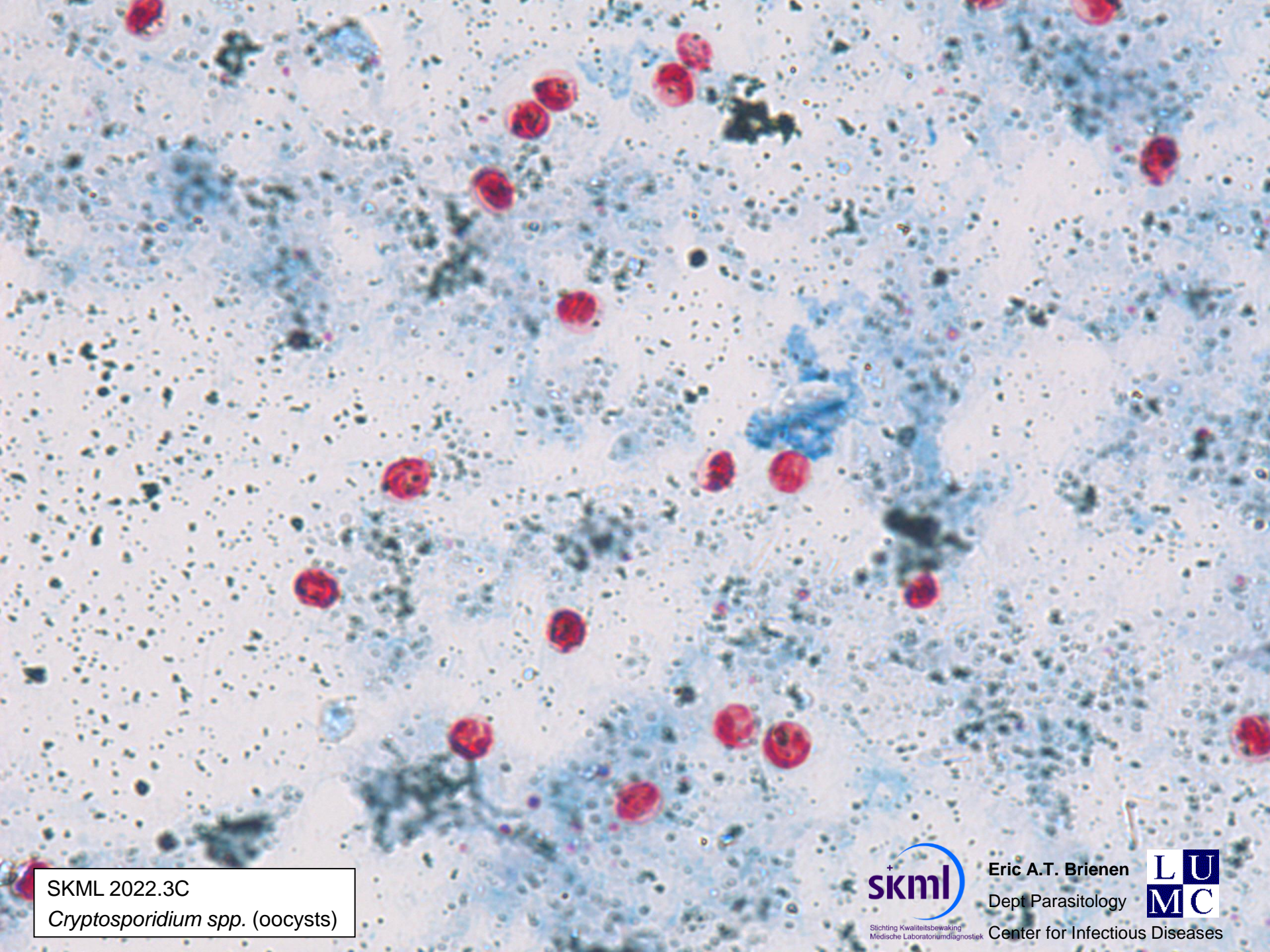

SKML 2022.3C
Cryptosporidium spp. (oocysts)



Stichting Kwaliteitsbewaking
Medische Laboratoriumdiagnostiek

Eric A.T. Brienen
Dept Parasitology



Center for Infectious Diseases

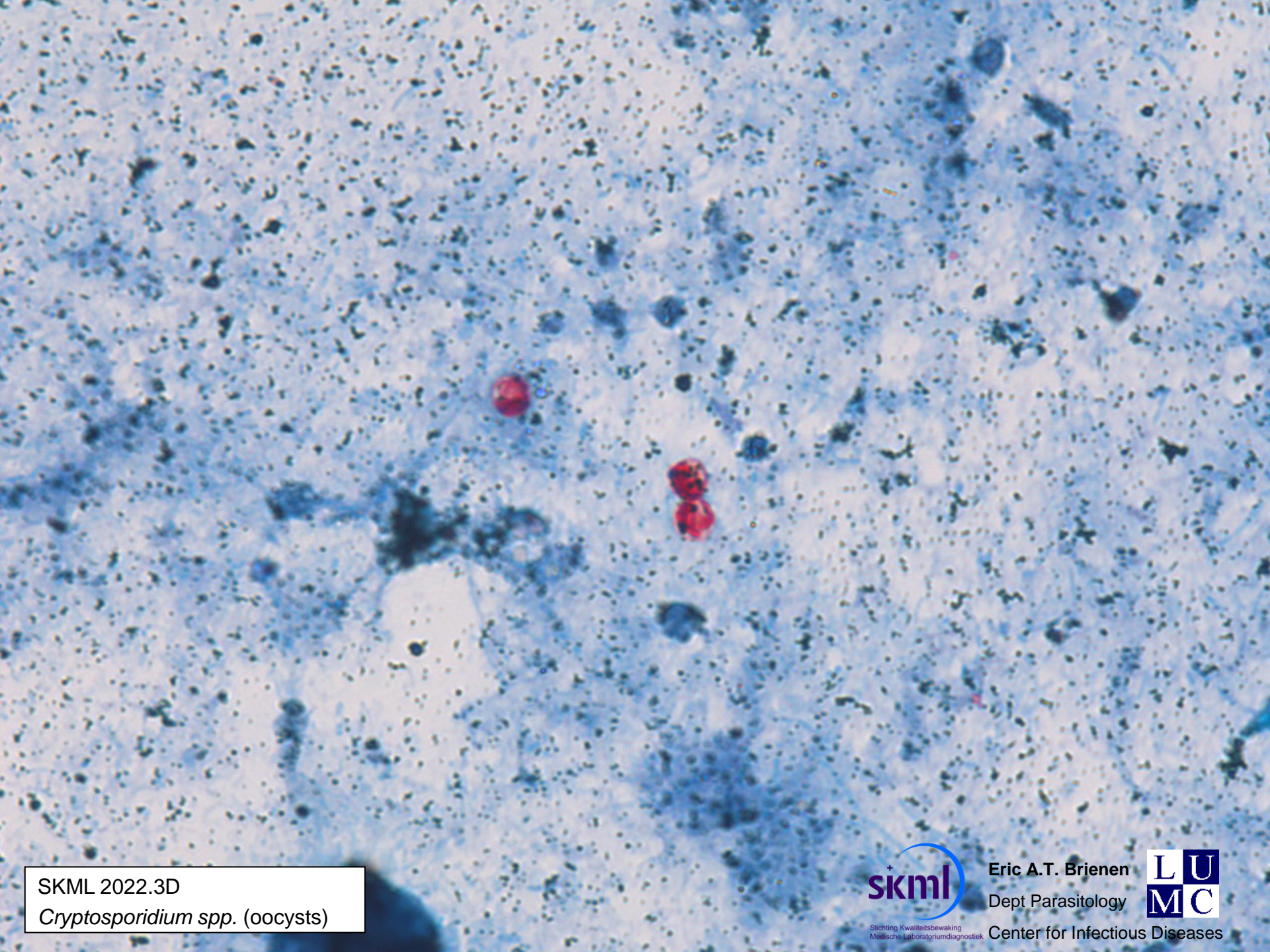

SKML 2022.3D

Cryptosporidium spp. (oocysts)



Eric A.T. Brienens
Dept Parasitology



Center for Infectious Diseases

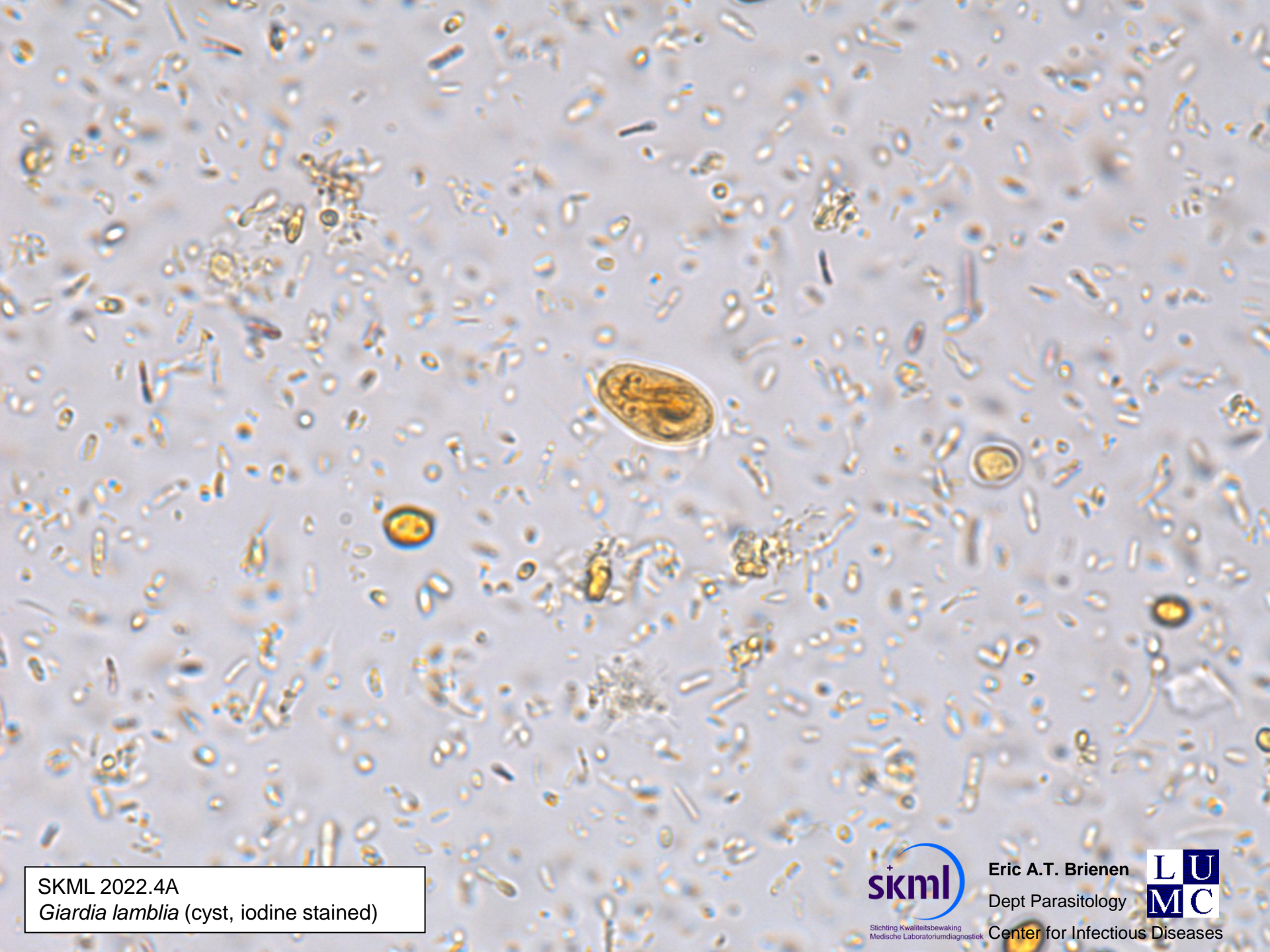

SKML 2022.4A
Giardia lamblia (cyst, iodine stained)



Stichting Kwaliteitsbewaking
Medische Laboratoriumdiagnostiek

Eric A.T. Brienens
Dept Parasitology



Center for Infectious Diseases

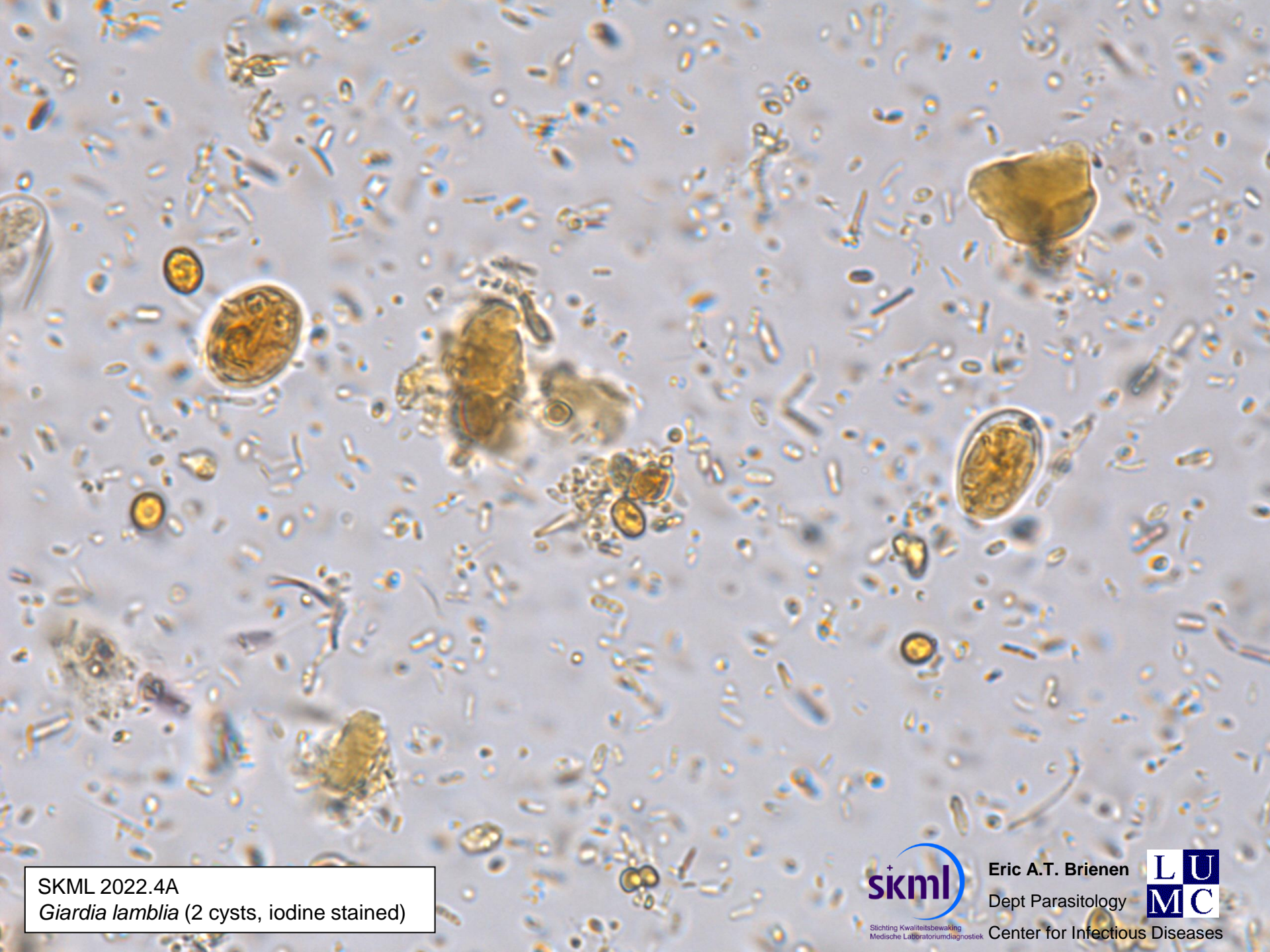

SKML 2022.4A
Giardia lamblia (2 cysts, iodine stained)



Stichting Kwaliteitsbewaking
Medische Laboratoriumdiagnostiek

Eric A.T. Brienens

Dept Parasitology

Center for Infectious Diseases



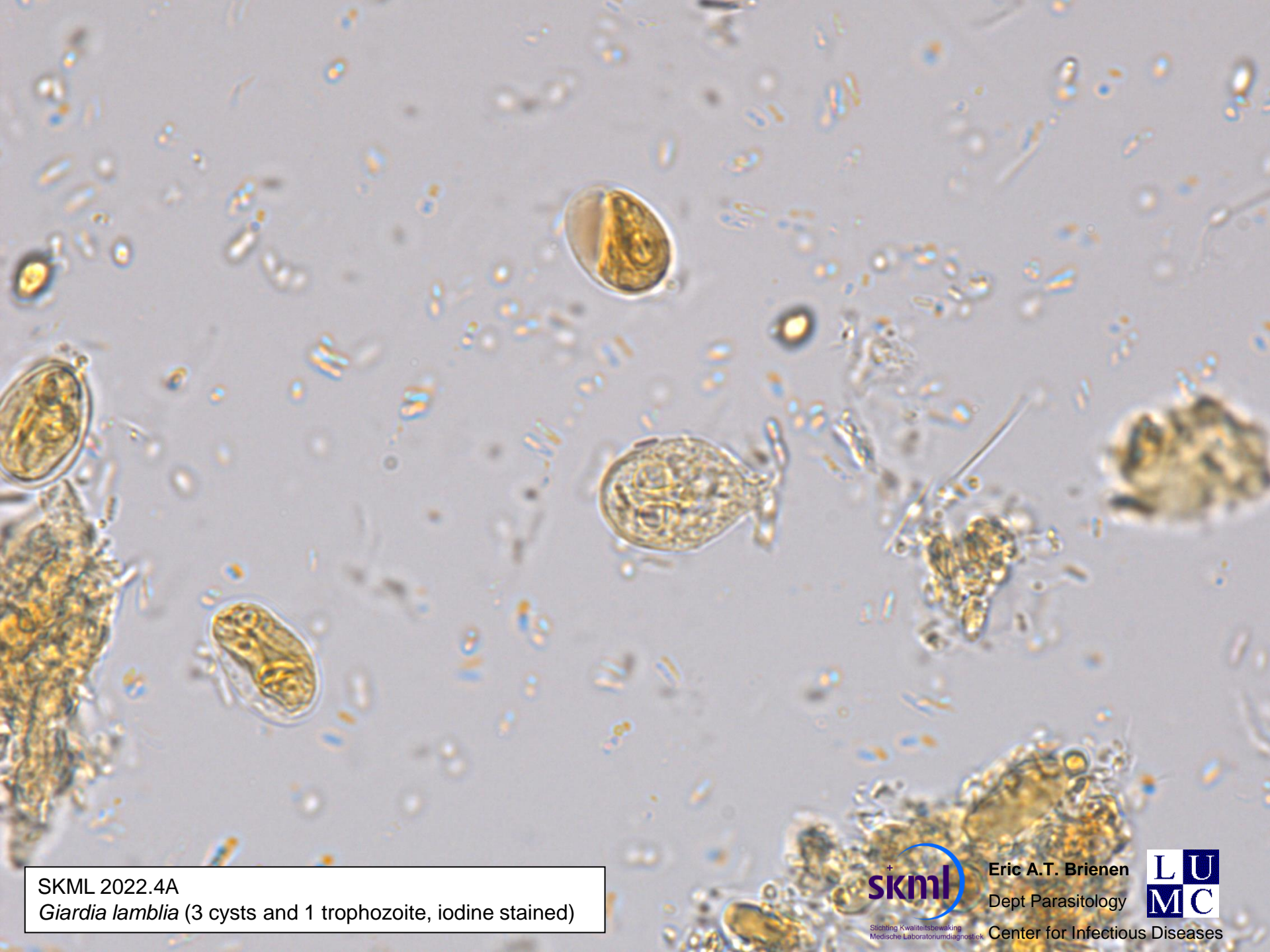

SKML 2022.4A
Giardia lamblia (3 cysts and 1 trophozoite, iodine stained)



Stichting Kwaliteitsbewaking
Medische Laboratoriumdiagnostiek

Eric A.T. Brienens
Dept Parasitology



Center for Infectious Diseases



SKML 2022.4B
Strongyloides stercoralis (L1 rhabditiform larva)



SKML 2022.4B
Strongyloides stercoralis (genital primordium)



Stichting Kwaliteitsbewaking
Medische Laboratoriumdiagnostiek

Eric A.T. Brienens
Dept Parasitology



Center for Infectious Diseases

SKML morphology parasitology – explanations

2022.1A *Plasmodium vivax* (only thick smear)

2022.1B *Plasmodium falciparum* \approx 1,5 %

2022.2A *Trypanosoma brucei* spp.

2022.2B *Plasmodium falciparum* \approx 1,4 % (only thin smear)

2022.3A *Plasmodium falciparum* (with schizonts and gametocytes) \approx 27 %

2022.3B *Plasmodium falciparum* \approx 1,75 %

2022.4A *Plasmodium falciparum* \approx 0,05 %

2022.4B *Plasmodium ovale*

2022.1A *Echinococcus granulosus* (with protoscolices)

2022.1B *Hymenolepis diminuta* (eggs)

2022.2A *Hymenolepis nana* (eggs)

2022.2B *Ascaris* spp. (eggs) + *Entamoeba histolytica/dispar* (cysts)

2022.2C *Enterocytozoon bieneusi* (spores)

2022.3A *Echinococcus granulosus* (only hooks)

2022.3B *Enterobius vermicularis* (eggs)

2022.3C *Cryptosporidium* spp. (oocysts)

2022.3D *Cryptosporidium* spp. (oocysts)

2022.4A *Giardia lamblia* (cysts and trophozoites) + *Hymenolepis nana* (eggs)

2022.4B *Strongyloides stercoralis* (rhabditiform larvae)